



SASSAMON

Pittsfield

Worcester

Springfield



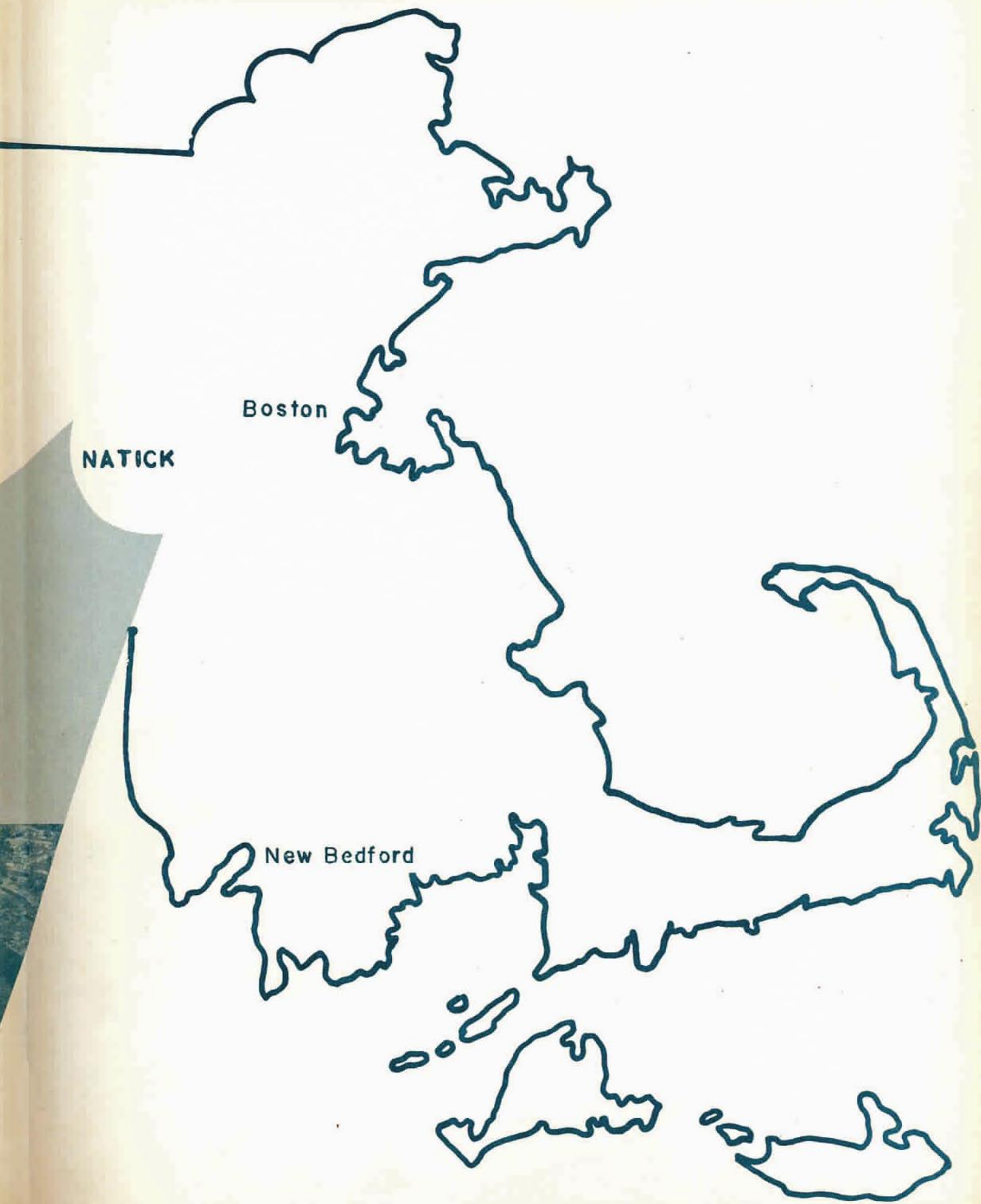

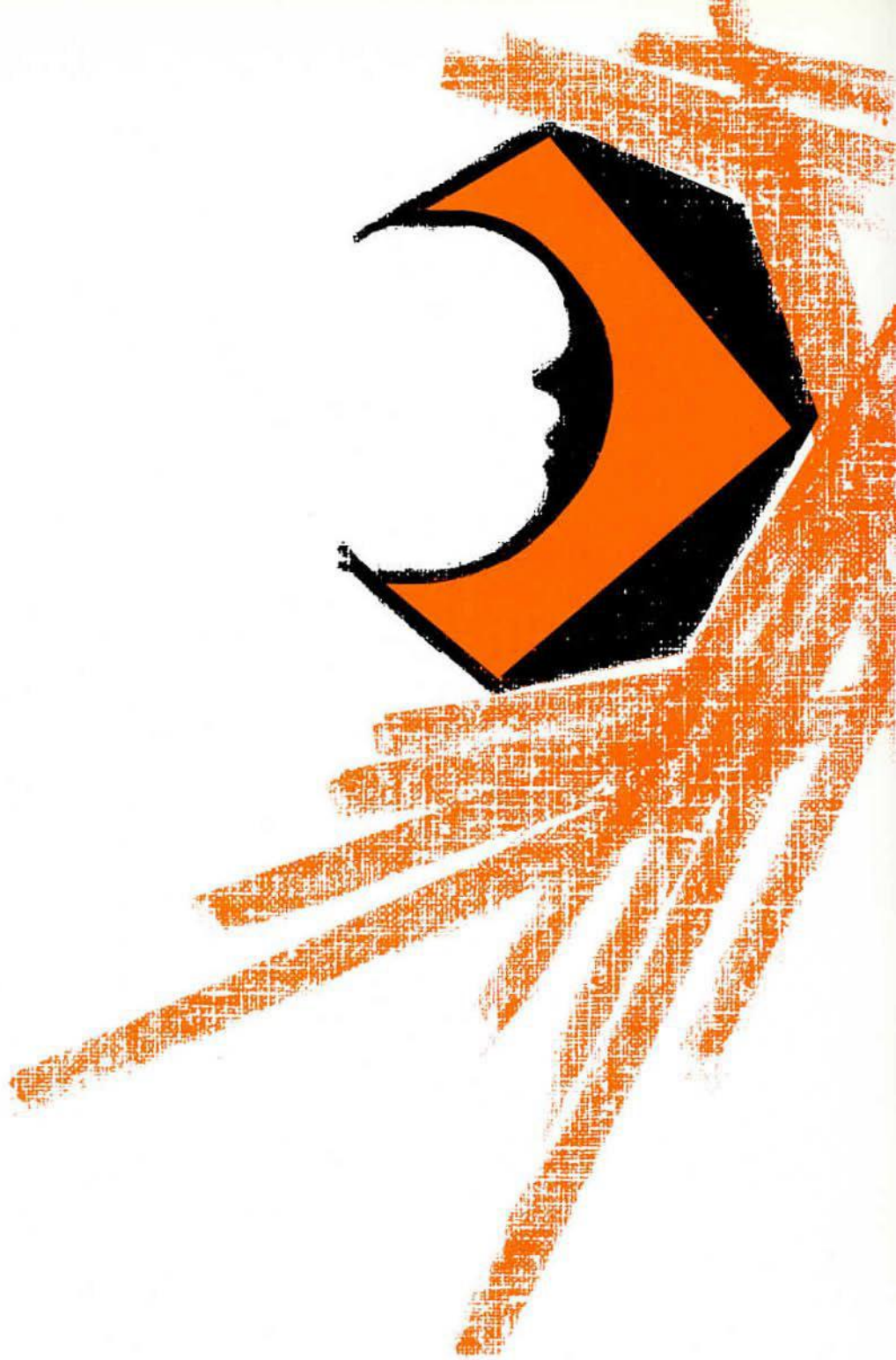

SASSAMON

NATICK HIGH SCHOOL

NATICK, MASSACHUSETTS

Digitized by Gil Barone 11/2019

BIOGRAPHY OF A MOON

In the beginning there was God
And the mindless universe;
Stars, sun, earth, and moon
In a starry womb.
Before His image,
The goal in gestation
Grew life, and the pale pilgrimage
To death was thawed
In the thoughtless tomb . . .
Thoughtless until The creation.

And The creation was man,
And through him the body and soul
Of the universe was born;
Born in an awareness, born
Through the mind's misty passage
Until all that glittered was goal.

The moon, born brightest
In the conscious night,
Celebrates its birth
In a savage scene:
Fire from the chanting caves
Spears the night in eerie waves
While grunting fathers sing the moon
In superstition's frightened tune . . .

Behind the eyes
The winds of time
Blow shadows from the blood;
The soul sheds its chains
And rages through the brain;
All flesh spouts fire
And fuses cells in one desire:
The sacrifice of night to mind.

One man dies
But the race survives
And grows young.
The moon, one life, grows old
With logic for wrinkles
And a disease called Man:
The contagious disease which
Leaves its victims cold
In the mind and dead:
Thought be the universe
And Man its hearse.

Theodore Coburn Nelson

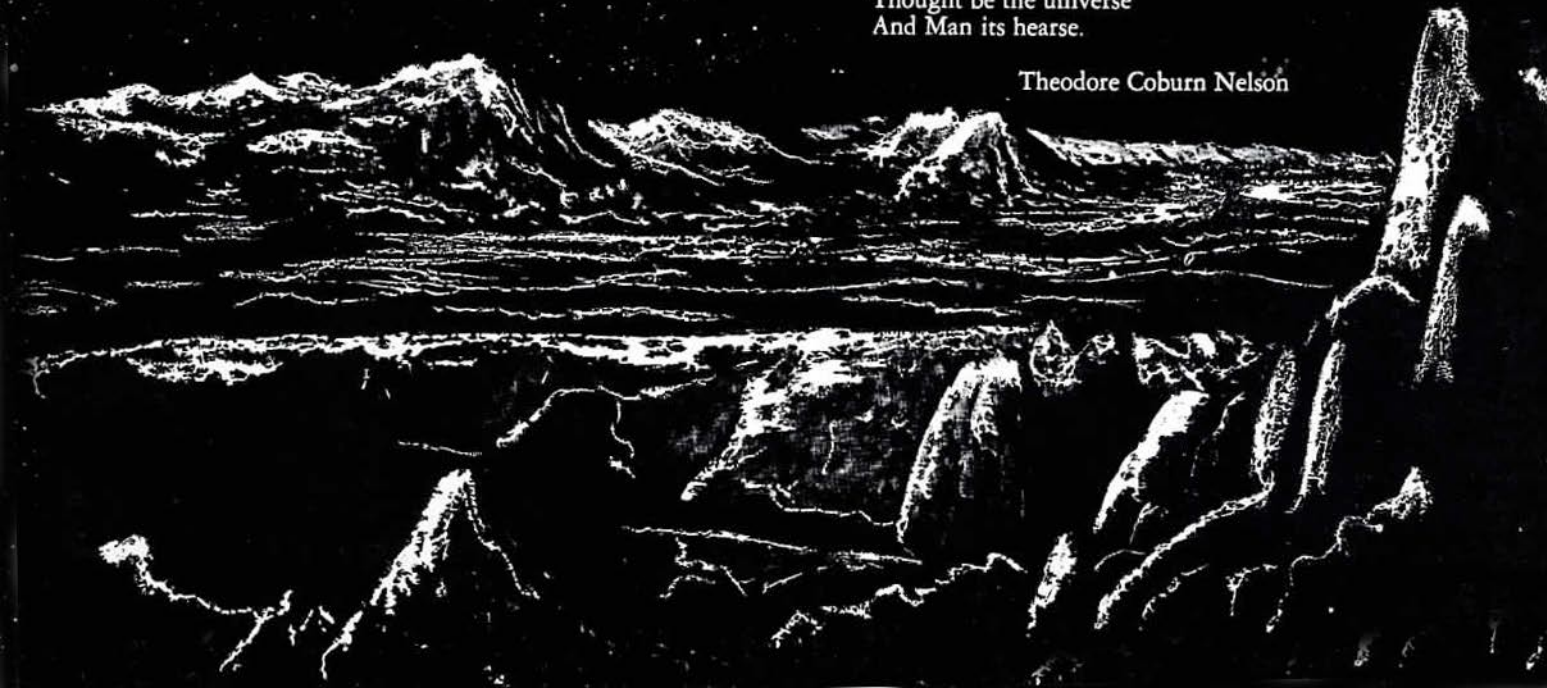

CONTENTS

Dedication	4
Senior Advisors	8
Faculty	9
Seniors	31
Activities	91
Athletics	104
Senior Activities	132
Senior Week	146

DEDICATION

We, the Class of 1960, lovingly dedicate this, our Senior Yearbook, to Mr. Daniel J. Bennett, a teacher of Social Studies and Football Coach at Natick High School.

A native of Somerville, Massachusetts, Mr. Bennett is a graduate of Malden Catholic High School and Tufts University. He came to Natick High from Medway High in September, 1956.

Respected and admired by Faculty, students, and all who have come to know him, he has helped to keep the members of Natick teams noted for their athletic training and good sportsmanship. Natick is truly the "Home of Champions."

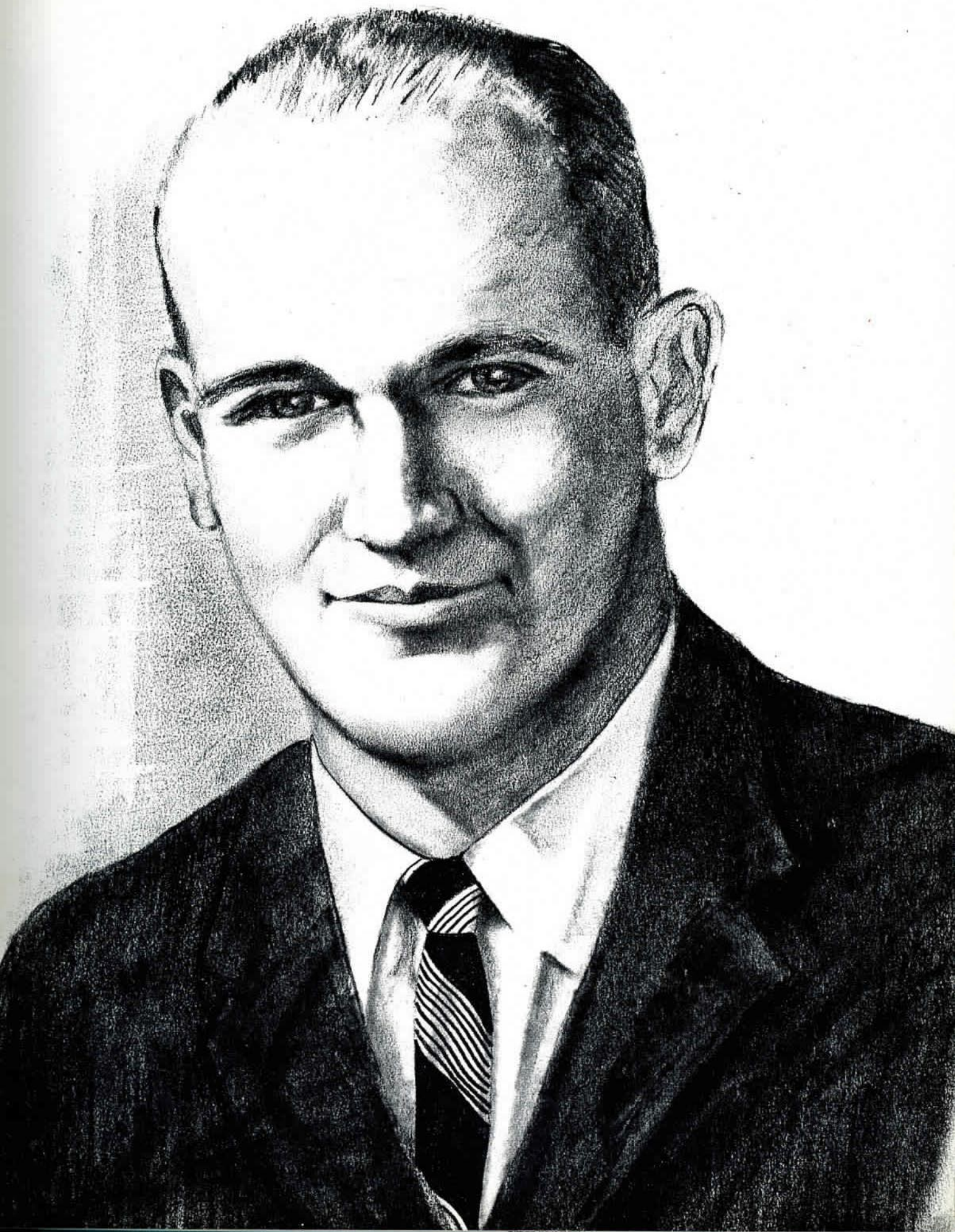





SENIOR ADVISORS



MISS HOWARD



MR. MCGOWAN

The Class of 1960 appreciates the help and time Miss Howard and Mr. McGowan have given to them. Our advisors' efforts and concern have aided us many times during the past four years.



FACULTY



MR. HOWARD HENNIGAR
Principal

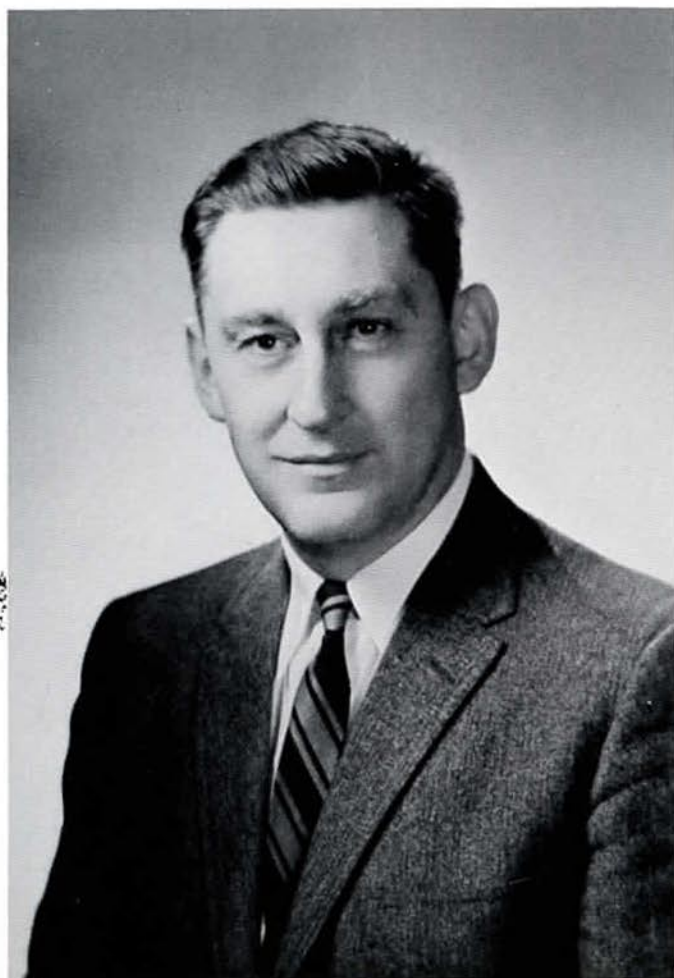

MR. LAWRENCE BARTNICK
Vice Principal



Mr. R. Andrews



Mr. J. Carlow



Miss E. Nutt

Guidance Department



Miss M. Rafferty



Mr. H. Rosen



Mrs. D. Petro

Mrs. H. Leach

Office Help

Nurse

Mr. T. Nowak



Mrs. M. Brown

Director of Audio Visual Aids

English Department



Miss E. Shannon



Miss P. Buckley



Miss M. Donahoe



Mrs. P. Edmonds



Mr. H. Garnett



Mrs. H. Goudet



Mrs. S. Gray



Miss J. Painton



Miss H. Connolly



Miss M. Ciannavei



Mrs. R. Colombo



Miss T. Hamm



Miss E. Harrington



Miss A. Perez

Language Department



Miss H. Dalton



Mr. H. Plausse

Social Studies

Department



Mr. J. Carroll



Mr. D. Bennett



Mr. F. Carey



Mrs. R. Connor



Mr. A. DeFelice



Mr. F. Marcoux



Mr. F. McNally



Mr. E. Shea



Mr. C. McManus



Mr. W. Anderson



Miss C. Camungis



Miss R. Chellis



Mr. B. Drown



Mr. T. Thibault



Miss M. Connolly



Mr. J. Mitro

Business

Department



Miss M. Pothier

Miss N. Kaplan



Miss D. Wildbur



Mr. W. Bennett

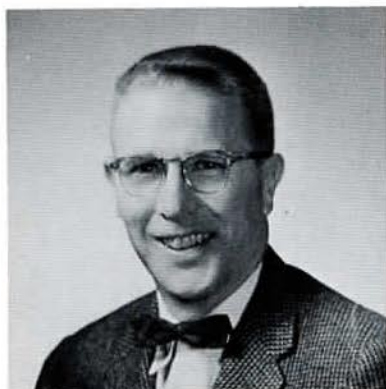

Science Department



Mr. L. Colombo



Miss H. Crawley



Mr. T. Filledes



Mr. C. Marso

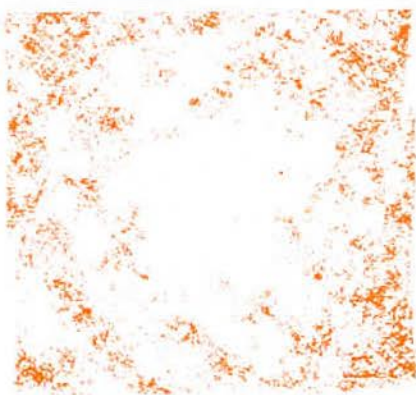

Mr. F. Collins



Mr. E. Bransfield

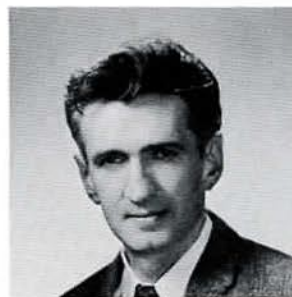

Mr. W. Campbell



Miss M. Garvey

Mathematics Department



Mr. W. Lowell



Mr. P. McGowan



Miss L. Oulohojian



Mr. A. Goddard



Mr. L. Cafarella

Art

Homemaking



Miss C. Howard



Mr. G. Slamin

Driver Education



Mr. A. Sticklor

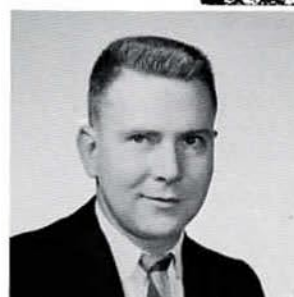

Mr. K. Fitzgerald



Mr. D. Gearan



Mr. J. O'Sullivan



Mr. N. Swicker



Mr. C. Woodhams

Industrial Arts

Department



Mr. L. Bachini

Librarians



Mr. J. LoPresti

Music

Department



Miss M. Harris



Mrs. L. DeMelle

Physical Education

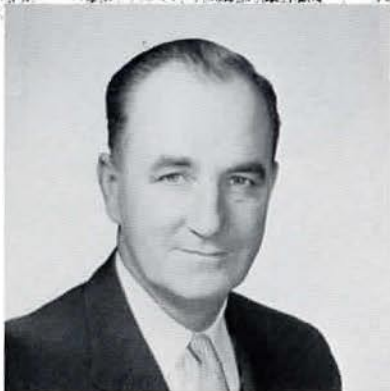

Mr. C. McManus



Mr. R. Whelan



Mr. G. Leighton

Athletic Director



Miss G. Vasile



Miss E. Tilson

STUDENT

GROUPS

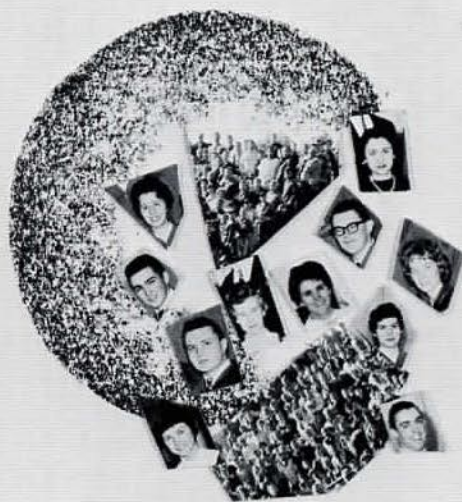



Front Row: D. Gordon, M. Luttrell, J. Mandels, S. Owens, V. Alexander, G. Nold, A. Ortenzie, P. Chamberlain, S. Brenneman, S. Getti, D. Hawks, J. Duff, M. Rabbio, L. Hayward, C. Biagetti, E. Parsons, N. Bross, S. Collins, D. Young. Row Two: M. Gelt, M. Donley, L. Budnik, K. Weisburg, D. Perkins, Miss Crawley, F. Moore, A. Drucker, E. Horton, B. Nichols, B. Epstein, C. Reckendorff. Row

Three: B. Harvey, L. Mansell, C. Parris, V. Driver, L. Lonberger, M. Sweeny, S. Coletta, P. Smith, C. French, C. Erickson, S. Jansson. Row Four: G. Whitten, P. Garland, K. Fontecchio, J. Hass, S. Haskell, P. Reed, R. Olshansky, W. DeMelle. Row Five: P. Galvani, J. Hayes. Row Six: P. Gleba, R. Ansty, B. Connell, H. Hennigar. Row Seven: T. Nelson, T. Carrol.

HONOR SOCIETY

The Natick Chapter of the National Honor Society held its Induction Ceremony on May 6, 1960. Guest speaker was Mr. Charles F. Murphy, a graduate of Natick High School, Notre Dame University, and Boston College Law

School. Mr. Murphy is a past president of the Natick Chapter of the Honor Society.

The following members were received:

Class of 1960

Valerie Alexander
Thomas R. Carroll
Paula Chamberlain
Sandra L. Coletta
Bruce Connell
Merryl D. Donley
Virginia R. Driver
Kenneth L. Fontecchio

Mary Ann Gelt
Peter P. Gleba
Donna L. Gordon
John Gowen
Barbara T. Harvie
Jeffrey T. Hass
James S. Hayes, III
Howard V. Hennigar, Jr.
Linda J. Lonberger

Margaret A. Luttrell
Joan E. Mandels
Lee Ann Mansell
Gail E. Nold
Carolyn R. Parris
Dorothy W. Perkins
Patricia L. Smith
Mary F. Sweeney

Class of 1961

Robert L. Anstey
Linda Budnick
Ann H. Drucker
Barbara M. Epstein
Carole E. French
Diane M. Hawkes

Florence E. Moore
Maria A. Rabbio
Judith H. Reckendorf
Nancy Ann Bross
Walter E. DeMelle
Judith Duff
Christine M. Erickson

Sandra L. Ghatti
Eileen T. Horton
Bethany Ann Nichols
Peter Bryant Read
Karel M. Weissberg
Gary L. Witten

Members of the senior class inducted as juniors were:

Celia A. Biagetti
Susan A. Brenneman
Sherry L. Collins
Peter F. Galvani
Peter H. Garland

Steven C. Haskell
Linda M. Hayward
Sandra H. Jansson
Theodore C. Nelson

Robert Olshansky
Alvena Ortenzi
Susan A. Owens
Eileen E. Parsons
Diane F. Young

Miss Helen Crawley is the Faculty Advisor.



First Row: D. Armitage, J. Wilson, M. Wilson, S. Haskell, R. Wall, J. Ross, B. Morgan. Second Row: Mr. Shea, C. Goldrick, A. Ortenzi, P. Chamberlain, S. Collins, P. Smith, M. Jolovack, J. MacKenzie, C. Hall, D. Campisi, Mr.

Carlow. Back Row: P. Garland, J. Morgan, R. Bleakney, T. Bracken, W. Hrinak, K. Fontecchio, R. Whitehouse, A. Pessini.

STUDENT COUNCIL

The 1959-60 NHS Student Council had a busy and successful year under the able supervision of Mr. John Carlow and Mr. Emmett Shea. The officers of the Council were: Steven Haskell, President; Morris Wilson, Vice-President; and Alvena Ortenzi, Secretary.

The highlight of the year's activities occurred when the Council acted as host for the Annual Fall Convention of the Eastern Massachusetts Association of Student Councils. Fifty-seven schools attended the all-day conference which dealt with the common problems confronting student councils. Excellent entertainment for the attending councils was provided by the A'Capella chorus and the Dance Band.

The Council sponsored two dances during the year. The first, the Welcome Dance, was held in early October. The second, the Football Dance, was held in December. At this dance the student body paid

homage to our undefeated football team.

The Council elected Stephen Higgins as its representative for the Jewish War Veterans Award, an award given to the person who best exemplifies the statement: "Classmate Today, Neighbor Tomorrow."

Other actions taken by the Council were to revise the Red and Blue Handbook in relation to the ethics of dress which had been drawn up last year, to clarify the eligibility rules for membership, to sponsor various assemblies throughout the school year, to keep the school bulletin board up to date, to serve as guides on the two parent's nights, and to elect ten cheerleaders for the 1960-61 seasons.

The Council considered the establishment of a permanent scholarship for a worthy senior. This plan would be put into effect when sufficient funds for this purpose are made available.



CLASS OFFICERS

SENIOR

President Kenneth Fontecchio

Vice President Ralph Doran

Secretary Claire Goldrick

Treasurer Paula Chamberlain

SENIOR CLASS OFFICERS

Seated: C. Goldrick, P. Chamberlain.
Standing: R. Doran, K. Fontecchio.



JUNIOR CLASS OFFICERS

Seated: E. Hopf, P. Hersey, C. Lindquist.
Standing: W. Lewis.

JUNIOR

President William Lewis

Vice President Patricia Hersey

Secretary Carol Lindquist

Treasurer Edith Hopf



SOPHOMORE CLASS OFFICERS

M. Holovak, C. Dunstan.

SOPHOMORE

President Michele Holovak

Vice President Cheryl Dunstan



SENIOR EXECUTIVE BOARD

First Row: L. Hayward, R. Doran, C. Goldrick, K. Fontecchio, P. Chamberlain, S. Coletta, M. Webb.
 Second Row: Miss Howard, N. Ryan, A. Ortenzi, M. Sauro, D. Davis, S. Mednis, L. Fredrickson,
 D. Matthews, C. Biagetti, P. Perry, Mr. McGowen. Third Row: P. Smith, S. Egan, O. Doxer,
 R. Wall, S. Higgins, J. Chiumento, J. Hayes, L. Kenney, M. Sweeney.



JUNIOR EXECUTIVE BOARD

Back Row: K. Hamwey, W. Bell, J. Fitzgerald, W. DeMelle, G. Witten, R. True, T. Stuart.
 Third Row: P. Mansell, J. Wilson, A. McGary, D. Karcher, J. O'Keefe, A. Paquette, C. Spaulding.
 Second Row: R. Denton, C. French, S. Redfield, L. Merten, B. Morgan, N. Bross, D. Armitage.
 Front Row: M. Higgins, D. Bradford, C. Lindquist, P. Hersey, B. Lewis, E. Dolph, J. Duff, H. Lawrence.

SAFETY PATROL



Back Row: K. Hamme, P. Read, R. Doran, D. Wood, B. Connell, K. Trundy, P. Kolman, W. DeMelle, J. Robbins, G. Witten, T. Bracken, E. Barnicle, B. Averett, J. Chimento. Third Row: D. Young, T. Roskey, C. Biagetti, K. Hand, L. Mansell, C. Lauro, L. Merten, A. McGary, S. Jannson, M. Luttrell, P. Smith, M. Sweeney, S. Jannson, F. Marko, M. Donley, M. Sauro. Second Row: P.

Byrnes, L. Hayward, V. Gherengelli, J. Tararini, S. Owens, M. Gordon, D. Gordon, M. Rabbio, J. Duff, D. Blumenthal. Front Row: J. Karcher, N. Ryan, A. Ortenzi, F. Mastro, P. Garland, R. Whitehouse, B. Ward, A. Arbuckle, R. Olshansky, M. Keany, B. Curtis.

The activities of the Safety Patrol were started in September under the supervision of Mr. Tassos Filledes with the following officers: President Robert Whitehouse; Secretary Beverly Ward; Treasurer Frank Mastro; and Commissioners Allen Arbuckle, Robert Olshansky, Jonathan Padover and Peter Garland.

Posts were assigned to the patrolers and soon the cry of "WALK" was heard from corridor to corridor. The

duties of the Safety Patrol are to keep "traffic" running smoothly and make sure the student body obeys the safety rules of Natick High.

Thanks to the co-operation of Mr. Filledes and the faculty, the Safety Patrol had a most successful year and upheld the reputation of being Natick High's best Police-men.

CAFETERIA MARSHALLS



Back Row: D. Winner, J. Walsh, J. Kiley, R. Bemis, R. Barker, P. Sawyer. Second Row: H. Hines, D. Tartarini, H. Duboyce, E. Hasgill, Mr. Andrews. Front Row: J. Tibbetts, R. Slotnick, W. Sapanaro, J. Pritoni, W. Porter, W. Bell, W. Suttill.

LIBRARY AIDES



Front Row: V. Alexander, E. Evans, K. Fahey, E. Griffiss, P. Chambers, S. Sullivan, M. Livingstone.
Second Row: Mrs. DeMelle, D. Perkins, L. Berman, S. Ufford, M. Leccacorvi, R. Frye, L. Mansell,
J. Bouchard. Missing: S. Hewsen, N. George.

NURSE'S AIDES



Seated: S. Bustin, L. Friedrichson, P. Breen, P. Dugan, D. Davis. Standing: J. Reckendorf, D. Bellofatto, S. Coletta, M. Sweeney, B. Ward, M. Webb, S. Collins.



SASSAMON LITERARY STAFF

The Literary Staff for the year 1959-1960 has done an outstanding job in preparing and organizing material for the school year contained a full eight pages, two more than ever before. Credit for most of the news articles, literary contributions, and features goes to the staff members and especially to the editors who skillfully planned and organized each issue.

Special thanks goes to Mrs. George Edmonds and Miss Joan Painton of the English Department, who patiently served as the Sassamon advisors. Peter Garland was the editor-in-chief and Robert Olshansky was the chief errand runner (assistant to the editor).

Celia Biagetti, a veteran reporter, was the news editor and had the responsibility of organizing the front page of each issue. Such columns as the Personality Box, International Byline, Quips and Queeries, and other entertaining

articles were written by "Skip" DeMelle, the feature editor, and his staff. The literary department under the guidance of Valerie Alexander produced many interesting stories and poems. Complete coverage of all sporting events was the result of the efforts of a single person, Sports Editor "Bunny" Ortenzi. Linda Hayward put together the exchange column, which consisted of interesting features from other school newspapers.

Thanks also goes to Betty Holloway, staff photographer, Jimmy Hayes, staff cartoonist, and to all other contributors and supporters.

Because of the tremendous effort of the literary staff and the splendid cooperation of the faculty and student body, the Sassamon of 1959-1960 has set new and high standards for future years.

SASSAMON BUSINESS STAFF





YEARBOOK ART COMMITTEE

First Row: Linda Kannel, Eliabeth Holloway, Margaret Luttrell. Second Row: Frank Mastro, James Robbins.



LITERARY COMMITTEE

Front Row: G. Gurney, D. Perkins, G. Nold, G. Van Wormer, D. Fitzgerald, D. Blumenthal, C. Voner, M. Sauro. Second Row: L. Mansell, P. Schavone, M. Sweeney, R. Jennings, P. Smith, S. Coletta, L. Lonberger, P. Shaldone. Third Row: M. Gelt, F. Leone, F. Walker, J. Meyers, R. Cox, R. Calzini, S. Collins.

What is the Sassamon Business Staff? Many students who know little or nothing about this group could be a part of the staff. This organization is in charge of revenue. Main sources from which money for the paper is obtained are ads from the local merchants and subscriptions from the student body. Some income will also come from a dance which is to be held in May. From this money the printer must be paid and all other expenses involved in printing and issuing a paper must be met. There is a sizable sum of expenses as our Sassamon comes out 8 times a year.

The Business Staff is divided into three groups, the advertising group, the subscription group, and the bookkeeping group and each group has its manager. The business staff covers subscriptions from students and advertisements from merchants. Bookkeepers are in charge of the records.

In charge of approximately sixty members comprising the organization are the following:

Business Manager — James Meyers
Subscription Manager — Mary Sweeney

Advertising Manager — Mary Sauro
Subscription Assistant — Diane Karcher
Assistant Business Manager — Jane Kadlick
Assistant Advertising Manager — Carol Lindquist

Bookkeepers are Sandra Ghetti, Shirley Strickland, Margaret Hladick, and Arlene Paquette.

The assistant managers of the various groups are voted on and the following year automatically become managers and new assistants are again voted on.

Members must be in good academic standing and their conduct must be above reproach in school activities.

The advertising group obtains income by soliciting ads from the local merchants; the subscription group is in charge of revenue from the student body, and the bookkeepers are in charge of all records relative to the Sassamon paper.

Advisors are Mr. Anderson and Mr. Mitro.

SUBSCRIPTION COMMITTEE



Front Row: L. Sollogub, L. Siltan, M. Schaller, C. Biagetti, C. Priore, B. Nollman. Second Row: R. Holston, E. Helpin, L. Lonberger, M. Dugan, M. Thompson, D. Mathews, P. Burns.



DANCE BAND

Front Row: G. Lewis, E. Smith, S. Wood, T. Tassinari, C. Hadden, J. Russell. Second Row: Mr. Lo Presti, B. Miller, A. Lewis, R. Woodbury, T. Stuart, R. True, K. King, R. Carroll, P. Mosteck.

THE BAND

The Natick High School Band, under the direction of Mr. Joseph LoPresti, had another successful year providing music for school functions. The marching band played at football games, rallies, the transfer of flag ceremonies, and marched on Veteran's Day and

Memorial Day. The concert band, playing concert music and Broadway hits, played at assemblies and in the music festival. The 15 piece dance band played for "Hi-Fi Follies" and the Sophomore dance. They were a great success.

MUSIC GROUPS



JILLS

Merryl Donley, Diane Young, Marcia Thompson, Marsha Webb, Beverly Ward.



BAND



A CAPPELLA

Front Row: L. Meadows, G. Gurney, L. Campbell, J. Duff, M. Webb, P. Chamberlain, B. Ward, S. Jansson, J. Chuimento, W. DeMelle, B. Connell. Second Row: Mr. Bacchini, E. Lynch, J. Karcher, T. Horton, D. Blumenthal, M. Mattson, A. Blanchard, M. Sauro, R. Disney, G. Lewis. Third Row: V. Alexander, M. Gordon, B. Nichols, J. Reckendorf, N. Barstow, N. Bross, J. McClay, R. Harris, T. Moore, Fourth Row: D. Karcher, D. Young, M. Thompson, M. Donley, E. Parsons, S. Reed, J. Lofgren, B. Harvie, E. Barnicle, R. Carroll, R. Incorvati, H. Hennigar.

A CAPPELLA CHORUS

The A Cappella Chorus was directed by Mr. Leo D. Bachini, supervisor of music. The accompanists for the past year were George Lewis, Bethany Nichols and Robert Carroll. On December 23 the annual Christmas Assembly was held in the auditorium. Featured performers were the A Cappella Chorus, the Jills, Marsha Webb, Marcia Thompson, Diane Young, Merryl Donley, and Beverly Ward; the continental quartet, Bruce Connell, John DeFiore, Richard Incorvati, and John Chiumento.

On January 13, the A Cappella Chorus presented a music assembly before the student body. Included in the program were piano solos by George Lewis

and Robert Carroll. Featured small group were the Jills.

The musical comedy "Hi-Fi Follies" was presented to the public on March 7th. The A Cappella Chorus accompanied the soloists and the dance band offered musical background.

The music festival in April included the A Cappella Chorus, Girl's Chorus, Jills, Solists, Dance Band, and Concert Band.

The A Cappella Chorus, Jills, and solosists attended Wakefield High School in the annual exchange music assembly.



SENIORS

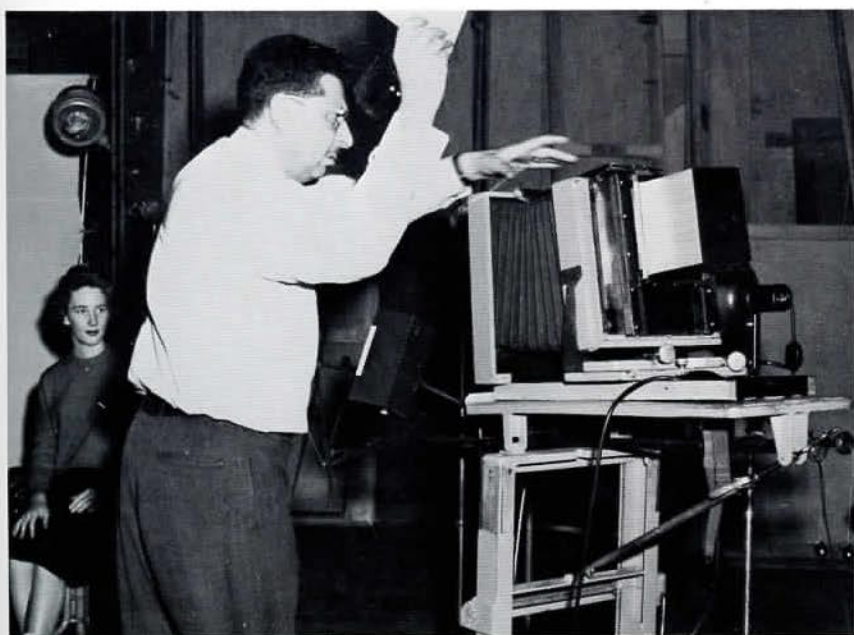

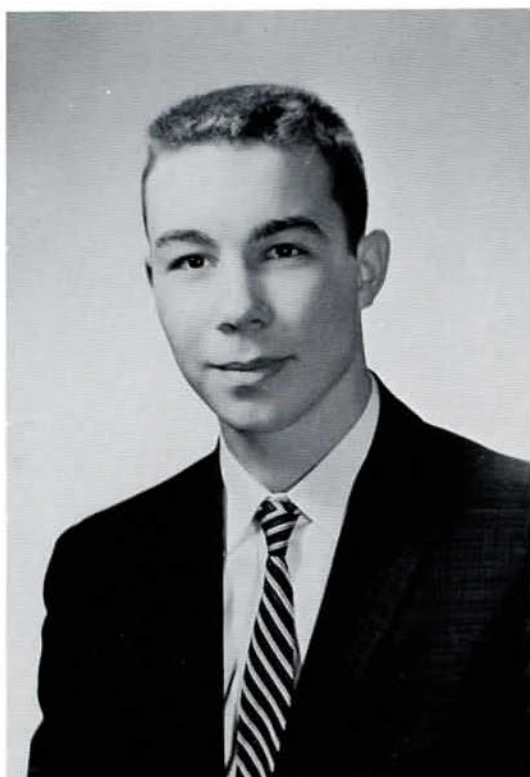

KENNETH FONTECCHIO

PRESIDENT

"Ken" . . . fine, hard working class president . . . never refuses to help . . . wants to be a doctor or dentist . . . fine personality . . . brilliant scholar.

VICE PRESIDENT

Personality plus more . . . an outstanding athlete . . . popular with the fairer sex . . . participates in many school activities . . . Oh that smile . . . bashful . . . blushes easily . . . Tufts? . . . Harvard? . . . hails from East Natick . . . favorite expression "that's cool" . . . a friend to all . . . sure to be successful.

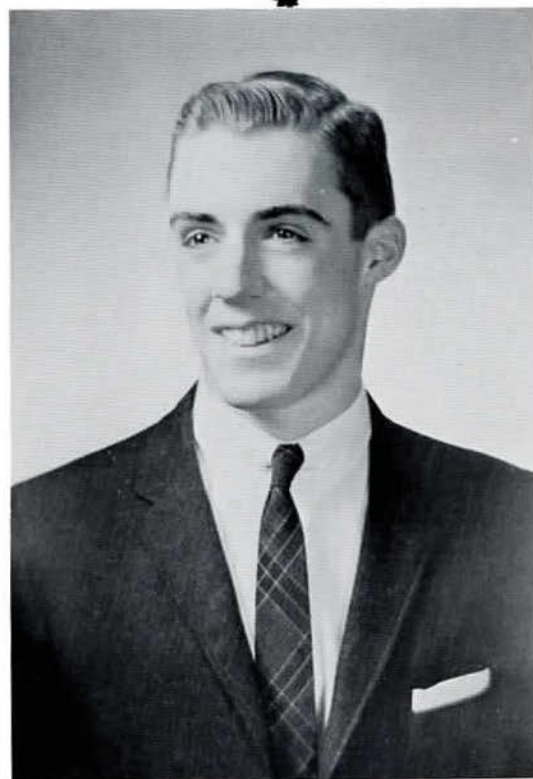

RALPH DORAN

SECRETARY

That cover girl look . . . tweedy . . . neat as a pin . . . a big smile and a wave for everyone . . . a proficient class secretary . . . smiling grey eyes . . . a most popular senior.



CLAIRE GOLDRICK



PAULA CHAMBERLAIN

TREASURER

Popularity plus . . . Ashland interests . . . a smile for everyone . . . takes good care of our money . . . hardworking . . . efficient . . . one would be proud to call Paula a friend . . . "Gee whiz!"



CHARLES ADAMS



ARNOLD AMOROSO



VALERIE ALEXANDER



NICHOLAS AMENDOLA

CHARLES ADAMS

"Chuckie" . . . one of the boys in A-102 . . . likes CARS . . . girls . . . well liked by all who know him . . . we wish you every success in the future.

VALERIE ALEXANDER

"Val" . . . "J'ai goofe" . . . Stop and Shop . . . adores science fiction . . . loves to argue . . . ponytail? . . . teacher to be . . . avid letter writer . . . likes to fall off horses . . . likes international relations? . . .

NICHOLAS AMENDOLA

One of our class jesters . . . full of fun . . . proud of his Italian decent . . . hopes to enter the Navy . . . likes making people happy as much as eating . . . to Nick, the best of luck.

ARNOLD AMOROSO

Great baseball star — Co-Captain . . . "Ammy" . . . always first seat, first row . . . most girls are frauds . . . what happened to that class ring? . . . Hawaiian shirts . . . Johnny Mathis . . . lots of luck!

EUGENE ANTINORI

"Gene" . . . loves football . . . a smile for everyone . . . great sense of humor . . . always dependable . . . wonderful disposition . . . one of the "bigger" fellows of the class.

ALLAN ARBUCKLE

Well liked by all . . . works at S. S. Pierce in Wellesley . . . your favorite class Modern Problems . . . often seen driving in a Green Chevy . . . girls . . . Master Counselor in DeMolay . . . wonderful person to know . . . good student.



EUGENE ANTINORI



ALLAN ARBUCKLE



THOMAS ARGIR

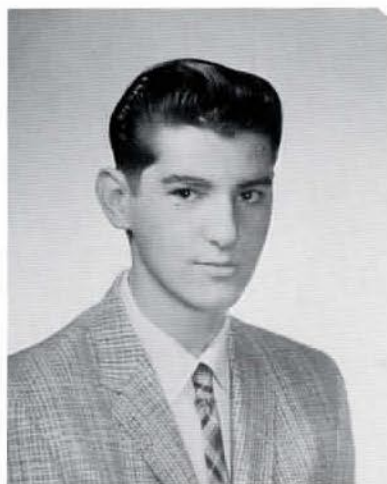

PAUL ASELINE

THOMAS ARGIR

Our Ambassador from Albania . . . "Hey, Amo" . . . loves to skate and sing . . . "Day-O" . . . "Wait until next term" . . . 36 points . . . always late to class after lunch . . . great basketball captain . . . Harry Bellafonte . . . "Will you be out front after school?" . . .

PAUL ASELINE

Strong, silent type . . . Paul never says much but is always ready to laugh at a good joke . . . excels in practical work . . . good to have around . . . undecided about his future plans . . . Wish him all the luck.

RONALD ASELINE

Paul's brother . . . shy type, but still water runs deep . . . likes cars . . . tall, dark, and good-looking . . . Best of luck.

ALFRED AUGUSTINI

"Augie" . . . Italian Nationalist . . . never seen with a sad expression . . . brilliant student . . . "Cuddles" . . . loves (?) French . . . a good friend to have . . . "Stop and Shop" . . . very good-natured . . .

CHARLOTTE AUGUSTINI

One of the bankers at Natick Federal . . . witty . . . neat dresser . . . pretty curly hair . . . boys . . . always on time . . . well liked by all.

CHARLES AUSTIN

Never called Charles . . . always "Charley" . . . takes everything calmly . . . sometimes quiet, sometimes full of life . . . always ready to cope with what comes along . . . Charley's main objective . . . the Air Force . . . good luck in the future.

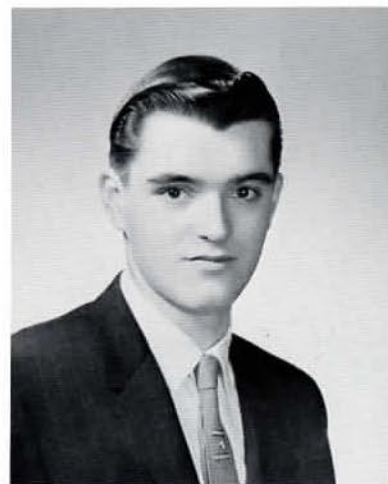

RONALD ASELINE

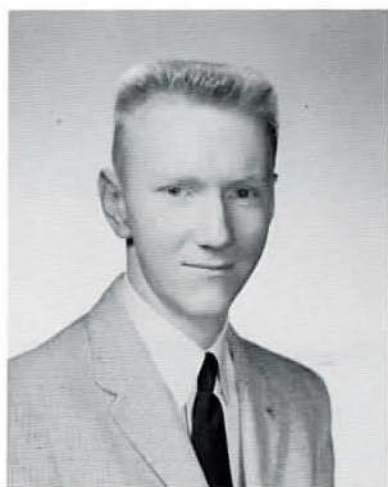

CHARLES AUSTIN

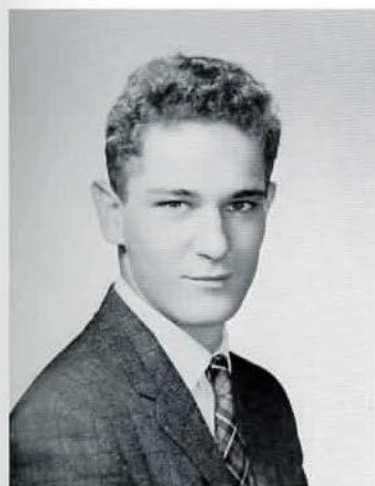

ALFRED AUGUSTINI



CHARLOTTE AUGUSTINI



EDWARD BARNICLE



JAMES BARNICLE



JOHN BARNICLE



JANET BARTLETT



DONNA BELLOFATTO



ROBERT BEMIS

EDWARD BARNICLE

Ed . . . Oh, those freckles . . . going to South Natick? . . . member of the "Space Patrol" . . . true friend . . . hard worker . . . Sincere silent type . . . good student . . . warm smile for everyone . . . lots of luck in the future.

JAMES BARNICLE

Energetic in class . . . University of Mass. . . track enthusiast . . . full of fun . . . GIRLS! . . . always seen with a smile on his face . . . Oh! those jokes . . . "Hi Ya" . . . magnetic personality . . . "Hey, Teddie".

JOHN BARNICLE

"Onions" . . . big tease . . . always ready for a laugh . . . friend to the end . . . not an enemy in the world . . . enthusiastic rooter of N. H. S. . . . secret nickname.

JANET BARTLETT

Quiet when you don't know her . . . pretty big eyes . . . Stop and Shop . . . sister in high school.

DONNA BELLOFATTO

Future in nursing . . . quiet . . . advanced biology . . . "chung" . . . President, St. Paul's Fellowship . . . her strong hamsters . . . stuffed animals.

ROBERT BEMIS

Bob . . . Bemie . . . one of our better basketball players . . . Framingham . . . flirt . . . always a joke for everyone . . . collegiate . . . crew cut . . . good sport . . . enthusiastic . . . popular with the fairer sex . . . sincere . . . seen in A-163 . . . free sodas . . . lots of luck Beam!



MARIE BERNARDI

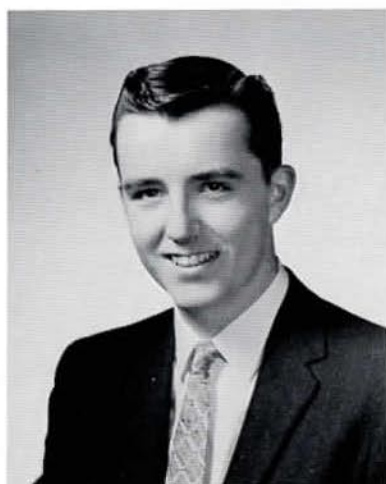

EDWARD BESSEY



CELIA BIAGETTI



ANN BLANCHARD



ROBERT BLEAKNEY

MARIE BERNARDI

Great person . . . personality beyond comparison . . . big brown eyes . . . nicest smile to match . . . ambition is to join the service . . . find her in the Academic Building . . . friendly to everyone . . . likes music from the D. B. jutes . . . likes to write little notes . . . "Who".

EDWARD BESSEY

One of the hardest working members of class . . . summertimes at Cape Cod . . . real classy car . . . one of Natick High's best dressed . . . wish him luck at Wentworth.

CELIA BIAGETTI

Often seen in a brown station wagon . . . loves pizza . . . good student . . . pretty, dark eyes . . . neat . . . Sassamon . . . lots of fun . . . sure to succeed.

ANN BLANCHARD

Beautiful red hair . . . Anne . . . saddle shoes . . . enjoys bowling . . . found in West Natick . . . "59" Olds . . . Buckaroo . . . gum supplier!! . . . easy going . . . interests in MAINE . . . football games! . . . true and sincere friend.

ROBERT BLEAKNEY

Appears to be shy . . . raisins . . . Bobby got two A's . . . child prodigy . . . loyal member of the space patrol . . . loves to doodle . . . Bob Blacknee . . . ambition: to be President of the United States . . . smiley.

DOROTHY BLUMENTHAL

Dotty . . . full of fun . . . is always singing in the corridors . . . very enthusiastic . . . "bonjour" . . . adores candy . . . very talkative . . . hopes to go to B.U.



DOROTHY BLUMENTHAL



NANCY BOUTILIER

NANCY BOUTILIER

Mischevious . . . full of fun . . . boys . . . likes to eat . . . works at Friendly Ice Cream . . . always smiling . . . well liked by all.

ROGER BOYINGTON

Blond hair . . . likes cars . . . blue Ford . . . sophomore sister.

LAWRENCE BRADY

"Bullets" . . . deserves credit for returning to Natick High . . . has a really bright future . . . a gerat interest in sports . . . hobby is playing with cars . . . makes a wonderful friend . . . plans to go to Northeastern.

MARION BRADY

Blonde . . . a swell person . . . a fabulous personality . . . a great art student . . . can always hear her saying "you Know" . . . never a dull moment . . . has the best parties in town . . . Pastime is writing letters to California . . . Why? . . . has not made plans for the future . . . nicest person in Natick High . . . a friend to have.

ERNEST BRAYTON

"Ernie" . . . likes the girls . . . mischievous in school . . . more mischievous out of school . . . never without a joke . . . carefree manner . . . studies aren't too popular . . . Middlesex . . . OHH! That blond hair . . . never out of place.

STEVE BREEN

Hard Working Stop and Shop lad . . . likes to water ski . . . all the girls go for those "big baby blues" . . . always a friend in need . . . Wish him luck in the Coast Guard.



ROGER BOYINGTON



LAWRENCE BRADY



MARION BRADY



ERNEST BRAYTON

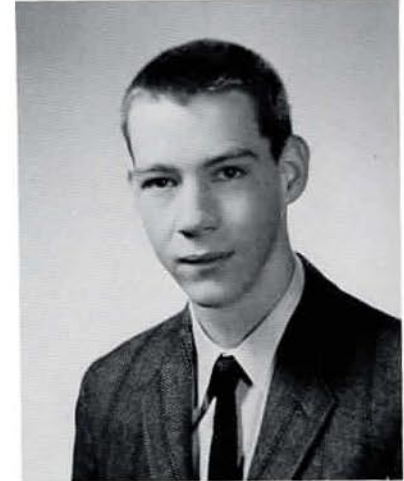

STEVE BREEN

SUSAN BRENNEMAN

"Sue" . . . adores Norwood . . . Northeastern University . . . often found skating at Rocky Woods . . . likes *some* jazz . . . thinks Martin Denning (of Quiet Village fame) is great . . . types at school and in Wellesley . . . but, oh that shorthand . . . the Junior who's her twin is not her sister . . . plans to attend Chandler's for two years.

WILLIAM BROYLES

Wallie . . . black Ford . . . quiet . . . friendly to everyone . . . Cambridge . . . likes a good time.

MICHAEL BRUNI

"Mickey" . . . loves hockey . . . Provincetown . . . he's so cute . . . water skiing . . . "say, did you hear the one about . . ." . . . often seen driving a certain black Buick . . . quiet . . . "Dumplin'" . . . Framingham interests . . . big brown eyes.

ISABELLE BRYER

Izzy . . . petite'n sweet . . . sincere . . . a blue Ford . . . the "lucky thirteen" . . . Stop & Shop . . . those advance biology tests! . . . pretty long eyelashes . . . a summer at the Cape . . . headed for Chandlers.

PRISCILLA BURNS

"Penny" . . . partial to basketball . . . "Mighty, mighty, Natick" . . . Snow Princess . . . "swish it!" . . . popularity personified . . . "Ick!" . . . Great Leading Lady . . . Queeny . . . dresses to the T . . . this blue-eyed beauty has shiny black hair too! . . . Ou La La . . . Quick, where's my comb?

WILLIAM BUSH

One of the tallest members of our class . . . stands 6'4" . . . likes a good laugh . . . hopes to enter further studies of business . . . would rather be with a girl than with a school book . . . not a go getter, but a solid tryer . . . doesn't believe in clock watching.



SUSAN BRENNEMAN



WILLIAM BROYLES



MICHAEL BRUNI



ISABELLE BRYER



PRISCILLA BURNS

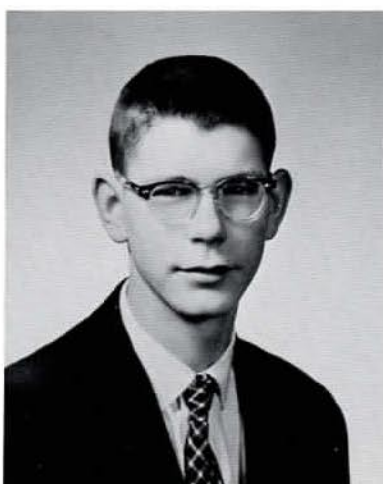

WILLIAM BUSH



DAVID BUTT



JUDITH CABO



RONALD BUTT



MARILYN BYRNES

DAVID BUTT

"Dave" . . . Mr. Clean . . . likes anything edible . . . girls and weight-lifting . . . flirt . . . easy going . . . popular with the opposite sex . . . another one of the East Natick boys . . . always smiling . . . "Hand me my comb."

RONALD BUTT

"Ron" . . . terror on the mats . . . henpecked by younger brother . . . never a harsh word about anyone . . . East Natick . . . likes opposite sex.

MARILYN BYRNES

Wonderful person to know . . . shy but full of fun when with her friends . . . great Field Hockey player . . . boys . . . food . . . works in Natick . . . "I got my license."

JUDITH CABO

Came to N. H. S. from New York in her sophomore year . . . book worm . . . friendly . . . very talkative . . . Van's Shoppers World . . . always combing her hair . . . wonderful sense of humor.

ROBERT CALZINI

"Cal" . . . is usually found in a pair of track shoes . . . gym club star . . . pole vault . . . all B's . . . likes girls . . . track . . . girls . . . tumbling and girls . . . good student and athlete . . . conceited? . . . '48 "Merc" . . . shy? . . . one of the "Boys" . . . "I am a great lover" . . . good sense of humor . . . just one of the Bobsie twins . . . wants to be an English teacher.

COLLEN CAMPBELL

"Rebel" . . . easy going . . . considerate . . . good friend . . . vivacious . . . always a big smile . . . loves Gym? . . . good things come in small packages . . . flirtatious eyes . . . "Crimenne almighty" . . . God bless America and little people.



ROBERT CALZINI



COLLEN CAMPBELL



SHARON CAMPBELL



ANN CANONI

SHARON CAMPBELL

Pizza . . . J. M. Fields . . . winning smile . . . glowing personality . . . good student . . . loves horseback riding . . . rather quiet . . . a grand friend.

ANN CANONI

Sophisticated in a mischievous way . . . Ipana smile . . . always has a date . . . "Let's have a party!" . . . a beauty with brains . . . diets . . . oh, those jokes . . . a true friend . . . one of the "lucky thirteen" . . . hopes to be a nurse.

MARIE CAREY

One of the South Natick girls . . . blondie . . . full of mischief . . . the devil dances in these big blue eyes . . . friendly to all . . . always ready to give a helping hand.

THOMAS CARROLL

"Tom" . . . good student and athlete . . . great sense of humor . . . broken nose . . . Framingham interests . . . a whiz in math class . . . water skiing . . . a sharp dresser . . . versatile . . . football star . . . sought by many colleges . . . ready store of good jokes.

WENDELL CARTER

"Carts" . . . happy-go-lucky disposition . . . quiet but full of fun . . . bright smile . . . a blue Ford convertible . . . hates to dance . . . often seen near A-158 . . . plenty of pals . . . gets along with everyone . . . one of "the boys" . . . headed for a successful career in the field of construction.

CATHERINE CASAVANT

"Cathy" . . . pretty blue eyes . . . sophomore sister . . . likes boys . . . dislikes some boys.



MARIE CAREY



CATHERINE CASAVANT



THOMAS CARROLL



WENDELL CARTER

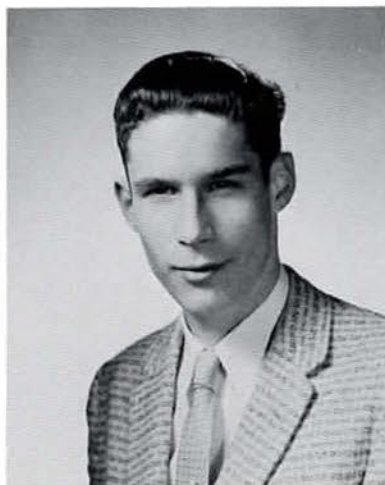

JOHN CASAVANT



CLIFFORD CASWELL



JUDY CELLA



JOHN CHIUMENTO



ELAINE CLARKE



SANDRA COLETTA

JOHN CASAVANT

"Po-Po" . . . long legs . . . would have been a great help to the track team . . . strange but wonderful sense of humor . . . "Nothing like a swim at lunch time" . . . quiet in school.

CLIFFORD CASWELL

Another classmate from down South — Natick that is . . . quiet . . . not crazy about school . . . left in February to join the U. S. Army.

JUDY CELLA

"Killer" . . . has a great interest in sports . . . a wonderful personality . . . can always be heard saying "Guess what," or "Hey!" . . . gets along with everybody . . . a member of the "Hey Boo Bo" crowd . . . find her at the Buckaroo for morning coffee . . . with her traits she'll have a successful future.

JOHN CHIUMENTO

"John" . . . has a family of many cars . . . "Sign by Chiumento" . . . a member of the Space Patrol . . . good student . . . many interests . . . a way with the girls . . . excellent dancer . . . a member of the 192 Club.

ELAINE CLARKE

Cute . . . enthusiastic . . . always smiling . . . loves pizza . . . another member of the 192 Club . . . favorite expression "Are they this mornings or left over from last night?"

SANDRA COLETTA

"Sandy" . . . two years at Natick and she's left her mark . . . one of the "Gang" . . . big blue eyes . . . a mad driver . . . likes boys . . . like "WOW!" . . . Bermuda . . . ice skating star . . . an abundance of gorgeous sweaters . . . "That's dumb" . . . don't hit the garage! . . . loads of friends . . . Johnny Mathis . . . Illinois . . . ponytail.



SHERRY COLLINS



ROBERT CONDON



BRUCE CONNELL



JUDITH CONNORS



RAE COPAN

SHERRY COLLINS

"Last one to get a joke" . . . "Pause" . . . "What a riot" . . . talkative . . . "I don't get it" . . . many different hair styles . . . versatile . . . infectious laughter . . . plans to major in psychology . . . basketball games . . . "like help" . . . likes clothes . . . "Yea Team."

ROBERT CONDON

"Bob" . . . one of our "hip" classmates . . . Happy-go-lucky-Romeo . . . always twelve girls in the back seat of his car . . . crazy about food . . . and a good nap . . . likes to get things done the easy way and sometimes succeeds . . . Good Luck, Bob.

BRUCE CONNELL

Excellent singer . . . talented actor . . . "Jonathan" in the Senior Play . . . sincere friend . . . very studious . . . is often seen driving his kiddie car.

JUDITH CONNORS

Friendly to all . . . known to some of her friends as "Banker Connors" . . . Natrick Federal . . . likes to drive . . . "Drive-ins" . . . so what are you doing . . . boys . . . well liked by all for her keen wit . . . vivacious personality.

RAE COPAN

Rae . . . a real peanut . . . a cute person with the gayest laughter and sweetest smile . . . inspiring personality . . . a great nack for different hair styles . . . especially that country girl look . . . special hobby is fighting with her future . . . makes friends quickly . . . can be heard saying "Get it out".

MARY COTTER

Friendly personality . . . lots of fun . . . happy-go-lucky . . . nice smile . . . likes pickles . . . "And said" . . . the back of Mr. Carroll's Modern Problems class . . . "all power" . . . Oh, those slumber parties . . . sparkling blue eyes . . . January 16th.



MARY COTTER



JOHN COUGHLIN

JOHN COUGHLIN

"Jack" . . . carefree . . . not too interested in studying . . . "What, me worry? . . . easy going manner . . . known for sleeping in school . . . likes any kind of food.

MARIE COUGHLIN

Quiet . . . dependable . . . likes all kinds of Italian foods . . . NHS roter . . . those English classes . . . big smile for everyone.

JOAN COX

One of the quietest members of our class . . . sweet smile . . . brown hair and pretty brown eyes . . . likes the seashore.

RICHARD COX

Top physics student . . . Hi-Fi bug . . . partial to Sophomore girls . . . likes to play hockey . . . always one of Natick High's most ardent rooters . . . heading straight for success . . . wish him luck in college.

FIARINO CRISAFULLI

"Chris" . . . friendly . . . a warm smile . . . lives for music and his band . . . the bowling alleys . . . nice dresser . . . lots of fun . . . three cheers for Graduation!!

THOMAS CROSBY

Known as "Bing" by his friends . . . a crewcut . . . shows an interest in other people . . . a blue Plymouth . . . an expert rifleman . . . quiet, until you get to know him . . . a good friend.



MARIE COUGHLIN



JOAN COX

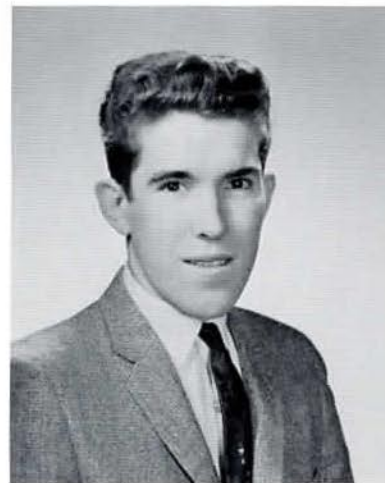

RICHARD COX

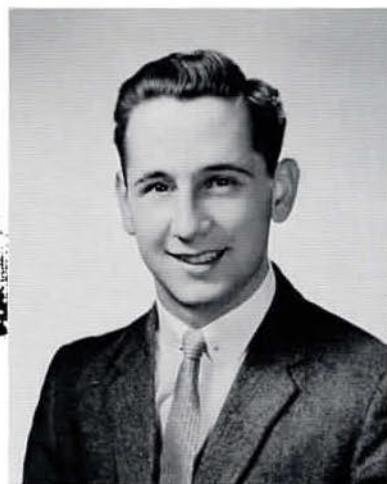

FIARINO CRISAFULLI

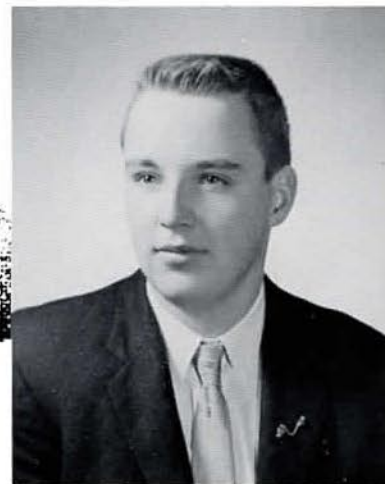

THOMAS CROSBY

ROBERT CUDMORE

"Bobby" . . . interest in Class of '62 . . . collegiate look . . . reigns in West Natick . . . never a dull moment . . . black Chevy . . . afternoon strolls . . . mischievous eyes . . . happy-go-lucky . . . food.

JOSEPHINE CULCASI

"Jo" . . . an older brother . . . ambition to be a hairdresser . . . often seen in a certain striped sweater . . . shining dark hair . . . flashing smile.

JANET CURRY

Shy . . . fun in a crowd . . . true friend . . . neat as a pin . . . loyal N. H. S. supporter.

DEBORAH DAVIS

"Debby" . . . very attractive . . . sophistication . . . one of the "lucky thirteen" . . . friendly . . . active in class affairs . . . a radiant personality . . . sure to be a hit at college and a success as a teacher.

HARVEY DAVIS

"Harv" . . . wonderful friend . . . sincere . . . electronically minded . . . witty . . . seems quiet to those who don't know him.

MARIETTA DEFAZIO

"Ria" . . . "Bubbles" . . . convertibles . . . Wallace's . . . soda jerk . . . always fun to have around . . . Miss Personality Plus . . . National Guard . . . "I swear on the Bible" . . . "It's too tight" . . . Nancy Ryan's parties.



ROBERT CUDMORE



JOSEPHINE CULCASI



JANET CURRY



DEBORAH DAVIS

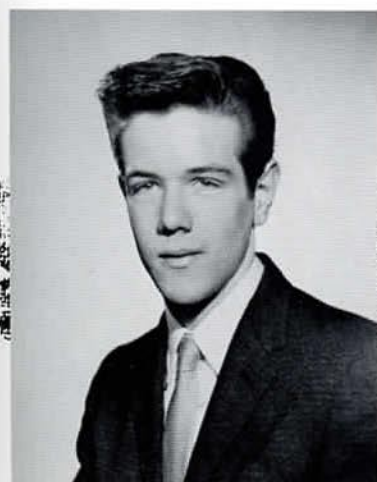

HARVEY DAVIS



MARIETTA DEFAZIO



JOHN DEFIORE



MERYLL DONLEY



MICHAEL DEVIN



ROBERT DOBACHESKY

JOHN DEFIORE

The guy with the golden voice . . . an Italian tenor . . . plans to go to Berklee School of Music to study trumpet and voice . . . likeable guy around school . . . not too much with the books but tries hard . . . always generous.

MICHAEL DEVIN

"Mike" . . . car trouble? . . . great friend . . . likes sports, cars, and girls . . . rarely without a smile . . . fairly quiet and rather shy with the opposite sex . . . just a grand guy.

ROBERT DOBACHESKY

Hey Bobby! . . . special interest in the Senior Class . . . "South Natick" . . . cars . . . sincere friend . . . gets along with everyone . . . seen in A-158 . . . tall, dark, and handsome . . . seen driving a '51 Ford . . . good natured.

MERYLL DONLEY

Pert, poised, and pretty . . . special interest in U of M . . . Jordan Marsh "Fellow worker" . . . E Period I. R. class . . . remember those football games with the N. H. S. band of '59 . . . Storyville . . . Music Building . . . the Jills.

TIMOTHY DONOVAN

"Tim" . . . ladies' man . . . "I do the things I like to do" . . . one of the "Boys" . . . four year football star . . . love those cars! . . . Natick's greatest musician . . . water skiing . . . looking forward to Senior week" . . . where there's a party there's Tim . . . never a dull moment when Tim's around . . . spends his summers on the Cape . . . one of our fabulous baseball captains.

PAUL DOPPLER

Always busy . . . never runs down . . . cheerful disposition . . . good student.

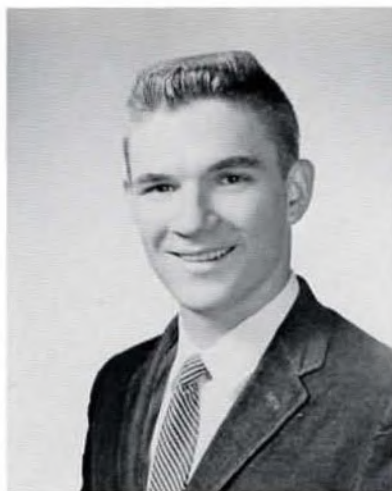

TIMOTHY DONOVAN



PAUL DOPPLER



ORRIN DOXER



VIRGINIA DRIVER

ORRIN DOXER

One of the "fellow workers" at Jordan Marsh . . . musical . . . practical joker . . . noisy . . . full of fun . . . "Chatterbox" . . . easy to get along with . . . best of luck.

VIRGINIA DRIVER

"Ginny" . . . ambition: to be a nurse . . . Co-op . . . sincere friend . . . "It's not for us to judge" . . . neat dresser . . . serious in school, but not outside! . . . always late to lunch . . . favorite place, Guidance Library.

DENNIS DRUGAN

Class clown . . . "laugh and the world laughs with you" . . . everybody's friend . . . "Drugie" . . . livened up the football parties . . . and livened up a certain P.J. party.

HAROLD DUBOYCE

"Mac" . . . a Red Sox fan, through thick and thin . . . willing chauffeur, especially for girls . . . 1953 Ford . . . not like his previous car . . . this one has windows and door handles . . . "Zoom" . . . indispensable worker for the Stop and Shop . . . good looking . . . shy, yet friendly.

WILLIAM DUFFY

"Bill" . . . quiet in school, but not outside . . . likes cars . . . boats . . . and girls . . . likes to tease the girls . . . such a neat dresser.

MARGARET DUGAN

"Peggy" . . . loyal N. H. S. rooter . . . full of mischief . . . Pepsodent smile . . . Irish . . . just makes the eight-thirty bell . . . neat . . . gets along with the tall-dark-and handsome sex . . . everlasting repertoire of jokes . . . green eyes . . . sincere friend . . . "I'm from South Natick".



DENNIS DRUGAN



MARGARET DUGAN



HAROLD DUBOYCE



WILLIAM DUFFY



HELEN DUNBAR



SHEILA EGAN



JAMES ELLIS

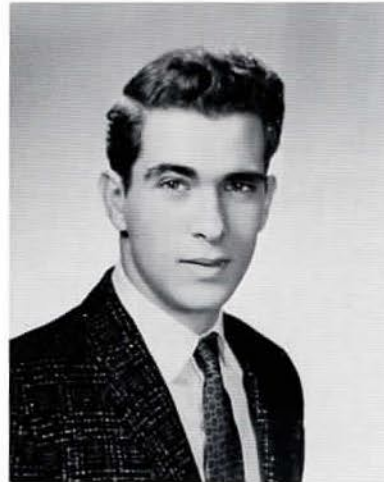

JESSE ELY

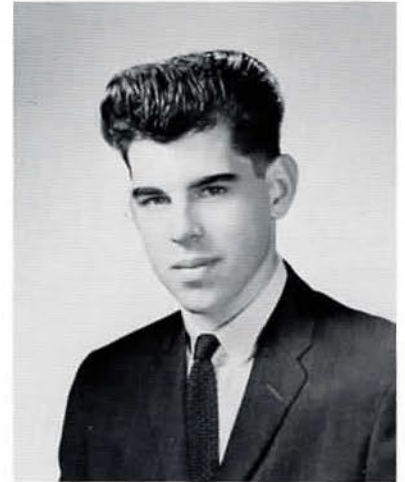

ERIC ERICKSON



NEAL ESTELLA

HELEN DUNBAR

Not often heard from . . . shy . . . comes from North Natick . . . well liked . . . nice dresser . . . loyal supporter of class activities.

SHEILA EGAN

Wonderful person to know . . . well-liked by all, especially by the opposite sex . . . often seen in her white convertible . . . keeps everyone laughing . . . one of the "gang" . . . "I'm coming, wait a minute!" . . . green eyes . . . interesting summers at Duxbury . . . fabulous wardrobe . . . "Kids, I really mean it" . . . can always find something to do.

JAMES ELLIS

Another humorous classmate . . . looks at things through rose-colored glasses . . . never ask him about Germany . . . Jim's main interest — forestry . . . likes the outdoors, cats, and girls . . . handsome . . . a charmer . . . forgetting Jim will take a long time.

JESSE ELY

One of the quietest members of our class . . . keen sense of humor . . . shy and retiring . . . enjoys music.

ERIC ERICKSON

Eric . . . a great artist at playing pool . . . favorite hobby is building table tops . . . a real nice person . . . with a personality to match . . . is sure to be a great success in the field of Hotel Managing.

NEAL ESTELLA

The man on the steel guitar . . . loves to sing . . . always running . . . often late for class . . . absent-minded . . . good-natured . . . good student.



KATHALEEN FALLON



VIRGINIA FERULLO



DEANNE FILLMORE

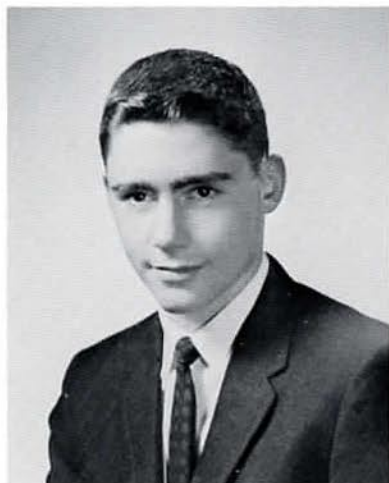

ROBERT FISH

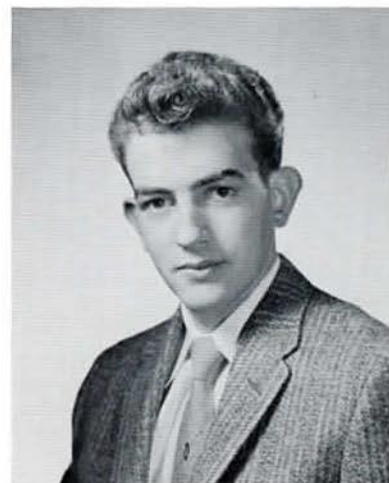

ROBERT FISHER

KATHALEEN FALLON

Extremely gullible . . . Kathy, why the red face? . . . always giggling . . . hails from South Natick . . . one of the bankers at Natick Federal . . . Kathy, was it fun having your class picture taken? . . . she will be remembered for the fact that she is Jimmy Fallon's little sister.

VIRGINIA FERULLO

Ginny . . . pretty hair . . . likes serviceman . . . many hair styles . . . full of fun . . . good student . . . football fan . . . often seen at the Five and Ten in Wellesley . . . happy laugh.

DEANNE FILLMORE

Dee . . . a West Natick girl . . . always ready for a laugh . . . football fan . . . always smiling . . . neat as a pin . . . likes a good time . . . embarrasses easily.

ROBERT FISH

Rich . . . our comical classmate . . . genial and funny . . . likes to ad lib . . . would rather draw cars than study . . . always the center of commotion . . . plans to go to college . . . excellent in history and journalism . . . neat dresser . . . best of luck in the future.

ROBERT FISHER

Fish . . . likes hamburger trophies . . . always smiling . . . "fwappes" . . . "hey Fwed, we wost amother wooker" . . . inquisitive mind . . . one of the East Natick boys . . . has a "sweet tooth" . . . will go far . . . practical joker . . . full of surprises.

DONALD FITCH

Always clowning . . . always dieting . . . friendly . . . certain underclassman Neetega club . . . another of those in 154.



DONALD FITCH



DEBORAH FITZGERALD

DEBORAH FITZGERALD

Known as "Debby" by her friends . . . nice to know . . . Irish . . . Westbrook Jr. College . . . likes little cars . . . summers in New Hampshire . . . pretty blue eyes.

GEORGE FITZPATRICK

"Fitz" . . . Oh, that big red haired Irishman . . . often seen driving a yellow and black Buick . . . girls . . . one of the West Natick boys . . . often seen at the First National . . . liked by all the girls in A-154 . . . a smile for all, that's our George.

BARBARA FLYNN

Barbie . . . full of mischief . . . likes boys and cars . . . loyal supporter of class activities . . . football fan . . . likes to ice skate . . . popular with the boys.

ROBERT FOSTER

"Hey Yogi!" . . . that winning touchdown that saved Thanksgiving Day . . . fearless Foster . . . get out of the key . . . "N" Club . . . tall, but not quite 6'3" . . . mischievous twinkle in his eye . . . affinity for midnight snowball fights . . . Bobby . . . easy to know — easy to like.

JUDITH FOURNIER

Judy . . . one of many business students . . . easy to get along with . . . likes interesting books and interesting boys . . . quiet during class, but talkative with her friends . . . many jokes to tell . . . "I got my license" . . . pretty hair.

LINDA FREDRICKSON

Freddi . . . likes a green Chevrolet . . . Stop & Shop . . . Fien Yet so . . . Sophisticated . . . knee socks . . . collegiate clothes . . . madras . . . one of the "lucky thirteen" . . . those summers on Cape Cod . . . a great sense of humor . . . pizza . . . boys.



GEORGE FITZPATRICK



BARBARA FLYNN

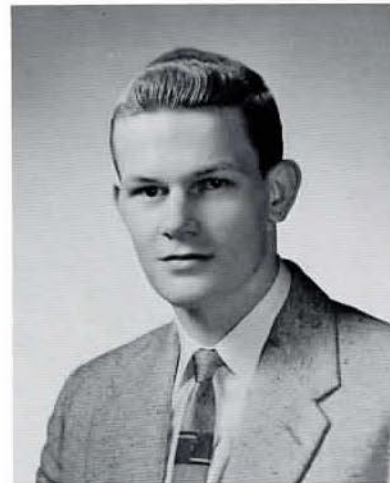

ROBERT FOSTER



JUDITH FOURNIER



LINDA FREDRICKSON

BONNIE FURHMANN

"Bon" . . . eyes that twinkle . . . closets full of clothes . . . newcomer in '58 . . . has interests in New Jersey . . . a red Ford convertible . . . popular with everyone . . . one of the "lucky thirteen" . . . P.J. parties . . . That Laugh . . . wants to be a hairdresser.

JOSEPH FULLER

"Josy" . . . very fond of the girls . . . mischievous blue eyes . . . another East Natick boy . . . "Please repeat that question" . . . what a driver . . . "I'll be home right after school, Mama" . . . not too fond of school . . . plans to enter the service . . . will be nothing but a walking success . . . Good Luck.

PETER GALVANI

Likes to go to those Davy Hencs parties . . . likes girls but says they cost too much . . . considered himself an outstanding Italian Nationalist . . . wonder if he's still reading "Captain Courageous".

PETER GARLAND

A member of the Culture Vultures . . . interests in a certain Senior . . . the miniature "peugeot" . . . A-163 . . . serious and conservative . . . "Pedro" . . . that chuckle . . . signs his cards 'Rocky'.

MARY ANN GELT

Quiet . . . shy . . . excellent student . . . plans to attend Cardinal Cushing College . . . hopes to teach . . . Best of Luck.

VICTORIA GHERENGELLI

"Vicki" . . . welcomed back to the class after two years at Plymouth High . . . very popular Miss . . . enjoys a good time . . . story teller . . . likes roller skating.



BONNIE FURHMANN



JOSEPH FULLER



PETER GALVANI

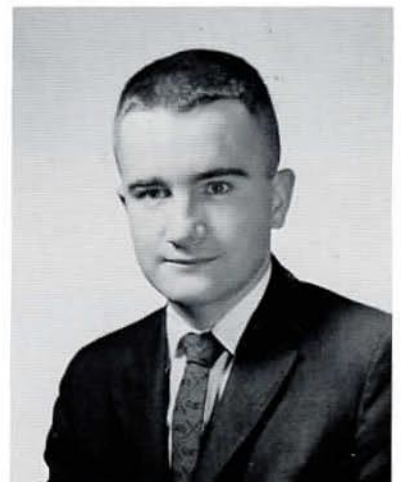

PETER GARLAND



MARY ANN GELT



VICTORIA GHERENGELLI



JON GILBERT



PATRICIA GONNERMAN

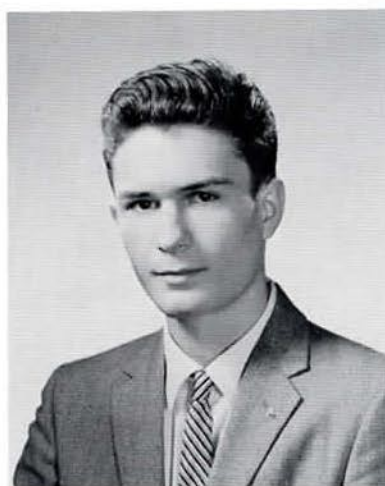

PETER GLEBA



THOMAS GLYNN

JON GILBERT

"Tookie" . . . always ready for a good time . . . a certain Junior . . . hockey . . . "Where did I leave my book?" . . . football player . . . another member from West Natick . . . plans to include prep school.

PETER GLEBA

A real student . . . seems to know a little about everything . . . quick-witted at times . . . Geologist at heart . . . likes the outdoors . . . ready for a good laugh . . . a comment for every class . . . works at Natick Trust Company.

THOMAS GLYNN

Tommy . . . a conversationalist . . . ambitious . . . quite handsome . . . collegiate . . . an intellect . . . hails from South Natick . . . Framingham girls . . . a ski enthusiast . . . hopes to be a Harvard graduate.

PATRICIA GONNERMAN

Well dressed . . . neat as a pin . . . pretty . . . witty . . . many friends . . . hails from East Natick . . . good disposition . . . best of luck.

DONNA GORDON

Neat . . . boyish haircut . . . special rooster for New Hampton . . . the girl with the camera . . . has a flair for making her own clothes . . . winter carnivals . . . plans to be a librarian.

MARTHA GORDON

Cute and friendly . . . loves to sew . . . oh, that laugh . . . very courteous . . . a nice dresser . . . 1/2 of the kissing cousins . . . P.J. parties . . . "What a panic!" . . . a perfect classmate . . . headed for B. C. . . Ever ride a horse? . . . Ever try to get off one?



DONNA GORDON



MARTHA GORDON



RICHARD GOULSTON



JOHN GOWEN

RICHARD GOULSTON

Dick . . . cars! cars! cars! . . . "What a panic" . . . full of fun and laughs . . . easy going . . . personality! . . . well liked . . . a good friend to have.

JOHN GOWEN

Johnny . . . luck of the Irish . . . "Rocky" . . . one of the Saturday night card players . . . strong in mind and body . . . lots of self confidence . . . "Draw" . . . wants to study math or science.

MAXINE GRAY

Better known as "Max" . . . Woolworth's . . . always busy . . . blushes easily . . . cheerful . . . a real friend . . . nice to know . . . great in basketball, softball and field hockey . . . you name it and she plays it . . . plans to attend Chandler's.

ANN GRIFFIN

Always busy . . . Mr. Anderson's right hand . . . Sassamon booster . . . many irons in the fire . . . good disposition.

GAIL GURNEY

Beauty and Charm . . . flirtatious . . . warm smile for all . . . willing to help . . . nice dresser . . . liked by all . . . efficient . . . a certain fellow . . . "grey bomber" . . . terrific personality . . . often seen in a blue Ford convertible . . . hopes to be a teacher.

WILLIAM HAHN

Bill . . . easy-going . . . absorbing . . . his observations . . . likes history with a Russian tone . . . a friendly exterior wins many friends . . . simple and suave . . . kindly and intelligent . . . best of luck!



MAXINE GRAY



WILLIAM HAHN



ANN GRIFFIN



GAIL GURNEY



PATRICIA HALL



CAROLYN HALLETT



ELAINE HALPIN



DAVID HAMMOND



RALPH HAMWAY

PATRICIA HALL

"Patty" . . . seen in Biology prep room . . . loyal supporter of A-158 . . . loquacious . . . hopes to be a nurse . . . fabulous sense of humor . . . "C'est la vie" . . . friendly . . . enjoys E period Latin II class.

CAROLYN HALLETT

Always strolling into homeroom on the last bell . . . likes a good time . . . friendly . . . anything for a laugh . . . seen in a Blue Ford.

ELAINE HALPIN

Very friendly . . . gets along with everyone . . . quiet . . . smart . . . will do anything for anyone . . . a very nice person . . . loyal to the class of '60 . . . Chandler's.

DAVID HAMMOND

The I in Ivy League . . . good looking . . . tactful . . . sports enthusiast . . . conscientious student . . . dependable . . . Uncle Dave!! . . . seen driving a blue convertible . . . Oh, those loafers!

RALPH HAMWAY

"Uncle Ralph" . . . very quiet . . . shy . . . interested in sports . . . perpetually studying . . . knows how to take a joke . . . loyal to N. H. S. . . . sure to be a success.

KATHLEEN HAND

"Black Hand" . . . ice skating star . . . "My car is sick today" . . . likes intellectual programs, like "Huckleberry Hound" . . . "It that food I see" . . . Snoopy . . . remember a certain midnight swim? . . . sometimes seen wearing skates on the wrong feet.



KATHLEEN HAND



JOHN HANSEN



RAYMOND HARDY



BARBARA HARVIE



LEONARD HARVIE



EDWIN HASGILL

JOHN HANSEN

"I think that . . ." . . . always uses his head . . . really does like school . . . sure to be a success in whatever he does . . . likes math and physics . . . always seen with lots of books . . . likes a good laugh.

RAYMOND HARDY

"Ray" . . . real curly hair — when it's long . . . "Bear" . . . avid Pall Mall man . . . likes to eat good food, and lots of it . . . "Butterball" . . . We'll ride in front and let the girls ride in back . . . always good for a laugh . . . a Friendly's man . . . a brain in Math class.

BARBARA HARVIE

Barb . . . one of our smartest business students . . . seems to be good at everything . . . works at the Natick Trust Company after school . . . not all brains . . . likes music, especially ballads . . . Barb's got what it takes.

LEONARD HARVIE

"Lennie" . . . "Oh, my poor car" . . . well-liked by all who know him . . . a good sport . . . will be a success.

EDWIN HASGILL

Eddie . . . a friend to all . . . one of the best liked boys at N. H. S. . . . likes to go to parties . . . will succeed in whatever he chooses to do in the future.

STEVEN HASKELL

"Joe" . . . president of almost everything in school . . . honors plus . . . very active member of three sports teams . . . wild New Year's Eve parties . . . liked and respected by all . . . good sense of humor . . . also seen on that bus on Saturday nights . . . likes a good time . . . not shy.



STEVEN HASKELL



JEFFREY HASS

JEFFREY HASS

A dangerous flirt . . . Espanol . . . always getting into trouble . . . that blue convertible . . . he says he's through with women, but we know better! . . . Oh, those "A's" in I.R. . . . Cha . . . cha . . . cha.

JOHN HAYES

Jack . . . one of the "Boys" . . . Ripper . . . one of our greatest football players . . . All Scholastic . . . often seen at the drive-in . . . likes girls, cars, and football — in that order! . . . good boy for tackling rough situations . . . muscles . . . "Actions speak louder than words" . . . double lunches . . . Nothing like a blast.

JAMES HAYES

Prospective architect . . . hopes to study at Pratt Institute . . . we will remember him as Dr. Einstein in our play.

LINDA HAYWARD

A good student . . . neat dresser . . . good sense of humor . . . well-liked classmate . . . enthusiastic class supporter . . . football fan . . . active in many school activities.

ROBERT HAYWOOD

Bob . . . very friendly, but at times quiet . . . a good person to have as a friend . . . those homeroom periods . . . going to Wentworth.

ROBERT HEFFRON

Heffie . . . did you hear the latest? . . . Oh, how he loves his Mercury . . . interested in the opposite sex . . . one of the West Natick boys . . . often seen at the City Service Station in West Natick . . . sports fan . . . loyal supporter of N. H. S. activities.

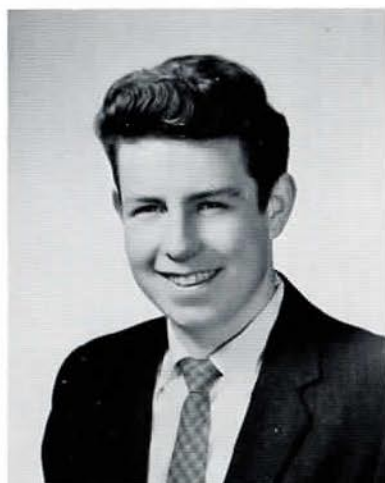

JAMES HAYES



JOHN HAYES



LINDA HAYWARD

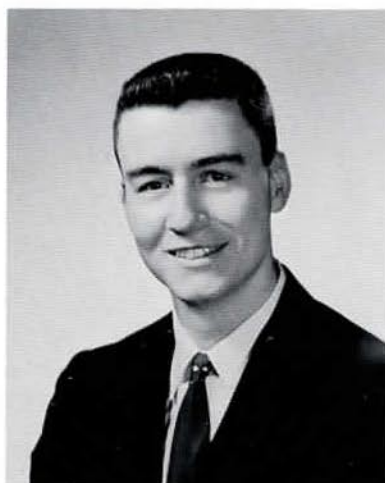

ROBERT HAYWOOD

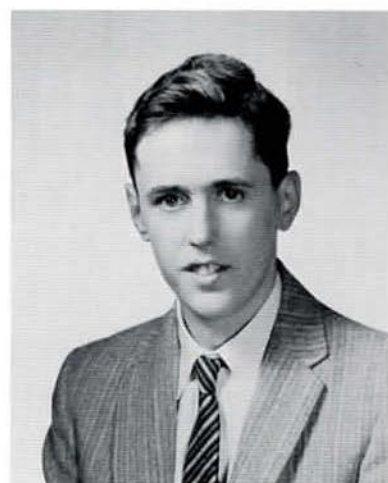

ROBERT HEFFRON

SUSAN HELPIN

Sue . . . came to us from Canada two years ago . . . has her own Ford . . . keeps to herself . . . smart . . . polite . . . a nice person to know . . . Bently School of Accounting.

HOWARD HENNIGAR

"Hap" . . . quiet (some think) . . . sincere . . . lots of fun to be with . . . what a voice . . . friendly smile . . . girls . . . skin diving . . . blind dates . . . New Year's Eve . . . "ya Man" . . . cheese and tomato pizza . . . likes beach parties . . . Cape Cod . . . blue eyes . . . cute hair cut.

STEVEN HIGGINS

Steve . . . quiet . . . not much to say, but when he says anything he's usually right . . . "Shy Guy" . . . pole vault: 11'4" . . . a good friend to have . . . always a good time when Steve's around . . . a smile for everyone . . . blushes easily.

ELIZABETH HOLLOWAY

Sincerity . . . Betty's motto, consideration and friendliness . . . a fine photographer . . . her quiet humor wins her many friends . . . has a studious manner . . . likes to read . . . is going to Massachusetts College of Art . . . success will come her way.

RUTH ANN HOLSTON

"Misey" . . . North Natick . . . quiet . . . a serious student . . . wants to become a medical secretary . . . the owner of beautiful skirts and sweaters . . . often seen in a blue and white Oldsmobile.

ALICE HOWARD

Perky and pleasant . . . always alive — ready to give you a compliment . . . her attractive clothes admired by the male sex . . . plans to enter nursing as a career . . . sweet and steady . . . always says "Hi" . . . Good luck in Nursing.



SUSAN HELPIN



HOWARD HENNIGAR



STEVEN HIGGINS



ELIZABETH HOLLOWAY



RUTH ANN HOLSTON



ALICE HOWARD

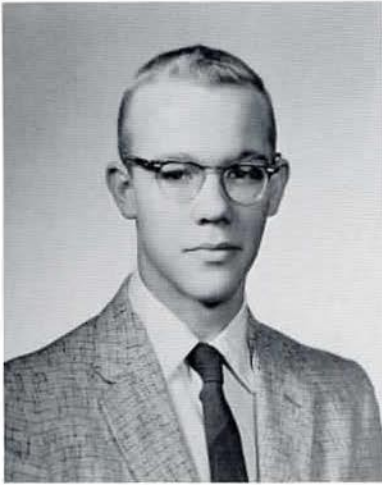

DAVID HOWARD



SANDRA JANSSON



JANICE HUGGARD



SANDRA JACOBS

DAVID HOWARD

Well rounded student . . . has many interests which range from Moscow to the microscope . . . good with the books . . . pleasant and amusing . . . generous and polite . . . The guy most likely!

JANICE HUGGARD

Jan . . . popularity plus . . . cute as a button . . . "ski trips, anybody?" . . . has a certain way of getting along with everybody . . . quite a dancer . . . pixie haircut . . . avid listener of Dakota Station . . . another of the "Lucky Thirteen" . . . loyal to N. H. S. . . . plans to attend Chandler's.

SANDRA JACOBS

"Jake" . . . one of the "Gang" . . . that certain job at a shop in Shoppers World . . . well liked by all who know her . . . a friend to all . . . Oh, the stories she can tell.

SANDRA JANSSON

Sandy . . . hard worker . . . true friend . . . interest out of school . . . "Babson" . . . always a pleasant hello . . . active in school activities . . . one of our honor students . . . fried clams . . . the Cape . . . Lake Cochituate . . . skiing anyone? . . . I.R. classes — one of the Terrible Trio.

RACHEL JENNINGS

"Rae" . . . proud South Natick resident . . . special interests around Natick High . . . can be found driving a blue Chevy . . . Chandler's . . . A-113 . . . pizza . . . attractive . . . a trusted friend . . . tremendous school spirit.

CAROL JOHNSON

Piano . . . sweet sincere friend . . . Rainbow . . . plane in Mattapoisette . . . oh, those facial expressions . . . dependable . . . attractive . . . sure to succeed.



RACHEL JENNINGS



CAROL JOHNSON



DAVID JOHNSON



KENNETH JOHNSON

DAVID JOHNSON

"Charge!" . . . often seen wearing track shoes or carrying a sword . . . 5'6" . . . Gee, if I had only kicked . . . big flirt at the dairy . . . not afraid of hard work . . . always a big "Hi" . . . has been known to drive fast.

KENNETH JOHNSON

Ken . . . often headed for Leominster . . . good student . . . hardly as quiet as he seems . . . "Oh, look another 'A'" . . . great personality . . . "darn it" . . . always a big smile and a "Hi" . . . headed for success.

PHILLIP JOHNSON

Phil . . . quiet but very humorous . . . member of a ski rescue team in New Hampshire? . . . loyal fellowship member . . . lots of fun . . . a good friend . . . very handsome . . . admired by many girls.

JOHN KADLIK

Yellowish-greenish convertible . . . very often seen in North Natick . . . (even after his moving from there) . . . loves cars . . . very good mechanic . . . can fix just about anything in a car.

MARJORIE KANE

Margie . . . a comely blonde . . . attractive wardrobe . . . Framingham . . . fashion model look . . . pointed toe shoes . . . where there's a will, there's a way . . . very considerate . . . loves a party . . . member of the "Lucky Thirteen" . . . can't wait for graduation.

LINDA KANNEL

Framingham . . . beautiful hair . . . interest at Dean . . . personality plus . . . art . . . Chinese food . . . seen in South Natick . . . wants to attend Mass. Art . . . interior decorator . . . can't be underestimated . . . Oh, those parties . . . Lin friend to all . . . enthusiastic.

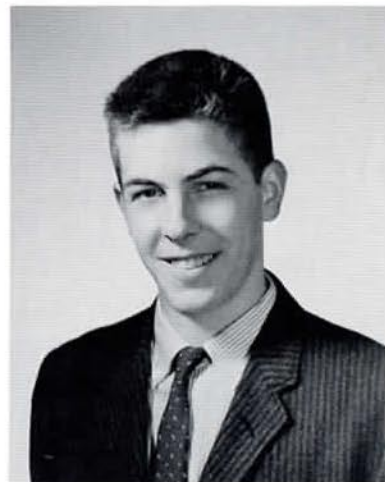

PHILLIP JOHNSON



LINDA KANNEL



JOHN KADLIK



MARJORIE KANE



JOAN KARCHER



MARGUERITE KEANY



ANN KEIGHLEY



LAUREA KENNY

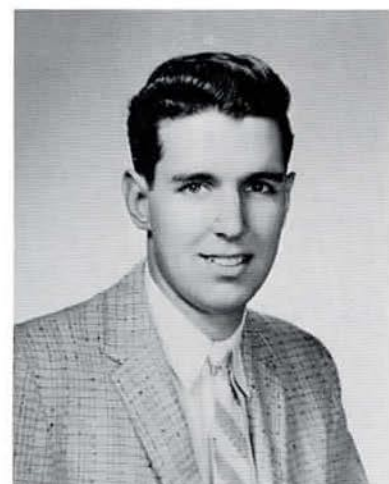

EDWARD KERRISSEY



MARY KNOWLES

JOAN KARCHER

"Joanie" . . . one of our future artists . . . a Jordan Marsh fellow worker . . . the girl who always offers to do more than her share . . . quiet, but a real friend to those who know her well.

MARGUERITE KEANY

"Peggie" . . . blushes beautifully . . . big blue eyes . . . how many lunches? . . . lovely smile . . . one of the "Gang" . . . a pert and pretty cheerleader . . . hockey games . . . not as quiet as she seems . . . "Hasn't anybody got anything to eat?" . . . pixie haircut.

ANN KEIGHLEY

Wonderful friend . . . full of fun . . . often seen driving with Jackie . . . works at Middlesex . . . interested in boys . . . Oh, that crazy laugh.

LAUREA KENNY

Lots of pep . . . flirt . . . tremendous personality . . . dancing and steak . . . gets along with everyone . . . always has lots to say . . . never stops laughing . . . "Hey there!" . . . Irish . . . always, always hungry . . . she outeats everyone else . . . versatile . . . "How much do high heels cost, Lauree?" . . . airline hostess . . . hard luck with cars . . . one of the "Gang".

EDWARD KERRISSEY

"Ed" . . . another in our line of tall seniors . . . likes cars and good jokes . . . quiet at times, can be boisterous . . . cooperative with everyone . . . friendly and jovial . . . Best Wishes.

MARY KNOWLES

Beautiful curly hair . . . sincere . . . sweet person to know . . . shy . . . a worrier . . . hails from North Natick . . . a friend to all who know her.



WILMA KNOWLES



PAUL KOLMAN



MARGARET LANE



CHARLOTTE LAURO



DONALD LAWRENCE

WILMA KNOWLES

Willy . . . a cute little blonde . . . well liked by all . . . often seen at the First National . . . likes boys and food.

PAUL KOLMAN

"Big Paul" . . . favorite pets: mice . . . oh those eyes . . . quiet . . . Jim Lee Howell . . . blushes easily . . . often seen in his "slush-o-matic" Ford . . . sincere . . . well known for his kindness . . . always ready to help out.

MARGARET LANE

Peggy . . . nice smile . . . has a special liking for Dedham . . . has a mad passion for Italian spaghetti . . . gets along with everyone . . . no plans yet for the future . . . but will be a success at whatever she does.

CHARLOTTE LAURO

Coast Guard Academy . . . "I can't do my math" . . . "Charlie" . . . Never forgets her S.P. badge . . . MacCarthy Engineering . . . Christmas Eve . . . sometimes quiet, sometimes shy.

GERALD LAYTON

Jerr . . . raises fruit fleas . . . especially popular with the opposite sex . . . ambition? a wonderful sense of humor . . . a red Renault . . . a happy-go-lucky-guy . . . has his serious side too . . . good luck, Jerr!

DONALD LAWRENCE

Don . . . never without his good-natured grin . . . likes to please people . . . never does anything the hard way or the easy way . . . says "hi" by punching you in the arm . . . an active member of our class . . . hopes to go to further schooling . . . may success come his way.



GERALD LAYTON



PATRICIA LEACH

PATRICIA LEACH

Pat . . . a tall brunette with a womanly poise . . . prefers Navy men to civilians . . . Not too healthy . . . manages to get good grades . . . a hard worker . . . will find the happiness road.

BARBARA LEE

Barb . . . Randolph's loss . . . Natick's gain . . . pretty skin . . . a whiz at sports . . . friendly . . . lots of fun . . . nice to know.

MARGARET LEGGE

Peg-Leg . . . week-end trips to New Hampshire . . . loves the trampoline . . . one of the best personalities in N. H. S. . . . loves sports . . . favorite pastime is reading letters . . . big blue eyes . . . morning coffee, good to the last drop . . . Hey Bo Bo . . . Buck-a-roo.

RICHARD LEONE

Dark . . . quiet . . . friendly to all . . . always willing to help . . . sure to be a success.

ANTHONY LEWIS

Tony, The Golden Green . . . A member of our band . . . Mumble-jumble talker plus laughing out bursts, adds up to a nice kid . . . softens the heart by his gleeful smile . . . hopes to enter college and go into the business field . . . best of luck!

ROBERT LINTON

Bobby . . . one of "the boys" . . . has both eyes for the opposite sex . . . a swell person to have for a friend . . . a big tease . . . a great hockey player . . . headed for college and success.



BARBARA LEE



MARGARET LEGGE

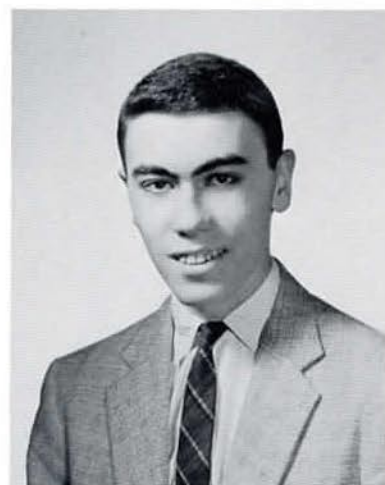

RICHARD LEONE



ANTHONY LEWIS



ROBERT LINTON

FRANK LOMBARD

Quiet . . . interests in the Junior class . . . car enthusiast . . . champion pool player . . . likes to bowl . . . nice personality . . . a good friend to have.

LINDA LONBERGER

New to Natick . . . made a big hit . . . one of the "Gang" . . . P.J. pat parties . . . Bermuda . . . always waiting . . . who IS that girl . . . loads of fun . . . "You-all" . . . another mad driver . . . easy to know and like . . . "Lefty Hamburger" from Oklahoma . . . I'm not simple, I always say what I think".

DAVID LUMSDEN

Dave . . . "Lumpy" . . . a hard worker . . . often seen in a light green Chevie . . . a sports enthusiast . . . loves golf . . . "keep it casual" . . . an honor to have as a friend.

MARGARET LUTTRELL

Another member of the "Culture Vultures" . . . "Peg" . . . vivacious redhead . . . Hanover summers . . . relish girl? . . . exotic tastes . . . her Chic "winter coat" . . . creative art classes . . . fourth dimension . . . impressive eyes . . . "Legs" . . . good storyteller.

EDNA LYNCH

Blonde hair . . . works at Woolworth's in Wellesley . . . has a beautiful voice . . . plans to go to the New England Conservatory of Music . . . often seen in the music building rehearsing for A Capella . . . beautiful clothes.

EDWARD LYNCH

Tall . . . handsome . . . carefree . . . always smiling . . . will make a good businessman.



FRANK LOMBARD



LINDA LONBERGER



DAVID LUMSDEN



MARGARET LUTTRELL



EDNA LYNCH



EDWARD LYNCH

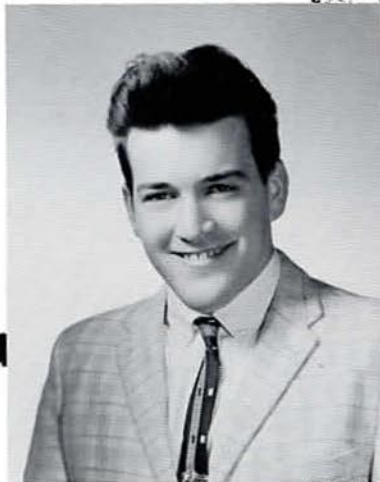

ROBERT LYNCH



WILLIAM MacGREGOR



CAROL MABARDY



MICHAEL MABEE

ROBERT LYNCH

A big, husky student . . . likes to crack jokes . . . finds comfort in young girls . . . the masculine . . . always good for a laugh . . . enjoys cars and girls.

CAROL MABARDY

One of the famous Mabardy clan . . . fun to know . . . gay . . . cute . . . shiny hair . . . one of Natrick's sports enthusiasts . . . enjoys basketball and hockey games.

MICHAEL MABEE

Strong man . . . versatile . . . good natured . . . fine friend.

WILLIAM MacGREGOR

Good Student . . . well liked . . . Where there's a party you'll find Willie . . . expressive smile . . . white Ford . . . "Shy Guy" . . . always a laugh . . . "Hemish".

DAVID MACKEIL

Another boy from Felchville . . . very witty in homeroom . . . likes music . . . loyal classmate.

PETER MAFFEI

Always fixing his car . . . strong man in gym . . . cut-up in class.



DAVID MACKEIL



PETER MAFFEI



JOAN MANDELS



LEE ANN MANSELL

JOAN MANDELS

"Joni" . . . often seen horseback riding . . . quiet . . . smart . . . easy-going . . . always willing to lend a helping hand . . . neat and well groomed . . . pleasant disposition . . . never without a smile . . . nice to have around . . . a faithful friend . . . dependable.

LEE ANN MANSELL

"Lee" . . . a friendly outgoing personality . . . U. of Mass. . . Abner Wheeler House . . . likes math . . . a diligent worker for the Sassamon . . . a "faithful Safety Patroler".

PETER MARTELL

One of our most cooperative students . . . friendly, generous and polite . . . full of fun . . . a good general student . . . likes older women and younger teachers.

FRANK MASTRO

Likes girls . . . hopes to make the Coast Guard his career . . . S-259 . . . loyal Stop & Shop employee . . . Explorer (Scout) . . . home room drawings.

ELEANOR MATHES

"Sam" . . . those rats (biology) . . . never has any problems at all . . . sophomore brother . . . Jordan Marsh . . . Watch out! Sam's driving.

DOROTHY MATSON

Band member three years . . . musical . . . quiet . . . good friend . . . loyal rooter for N. H. S.



PETER MARTELL



DOROTHY MATSON



FRANK MASTRO



ELEANOR MATHES



DURRIE MATHEWS



JACQUELINE McCLAY



DAVID McDONALD



CAROL McELROY



JOHN McEVOY

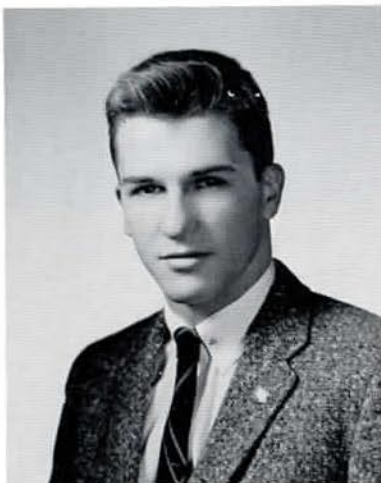

JOHN MCGILVRAY

DURRIE MATHEWS

A never ending enthusiasm . . . "Hi ya kids" . . . famous for her p.j. parties . . . "densed?" . . . a blue Ford . . . easy to get along with . . . a wonderful sense of humor . . . innumerable nicknames . . . Junior College? . . . usually blushing . . . can be serious (at times) . . . loves pearl rings . . . a success before she starts.

JACQUELINE McCLAY

"Jackie" . . . Oh, that white Ford . . . what personality . . . where there's Jackie so goes the laugh . . . talkative . . . enthusiastic football fan . . . great golfer.

DAVID McDONALD

Dave . . . ready for a good time . . . a major sports enthusiast . . . knows everything about every sport . . . hopes to enter Industrial Relations after going to college . . . excels in English and social studies . . . Best of Luck in the future.

CAROL McELROY

Likes to sing . . . active in all class activities . . . will make a good secretary.

JOHN McEVOY

Friendly . . . good sport . . . quiet . . . lots of luck, John.

JOHN MCGILVRAY

"Mac" . . . a way with the ladies . . . one of the "boys" . . . clinching touchdown in the Framingham game . . . "Go on now" . . . Mother's pride and joy . . . drives 1300 miles per month — around town! . . . works hard at the Library Monday nights . . . unpredictable . . . lots of fun to be with . . . tremendous personality.



WALTER McGRATH



MARILYN McINTOSH



ROBERT McKECHNIE



SARMITE MEDNIS

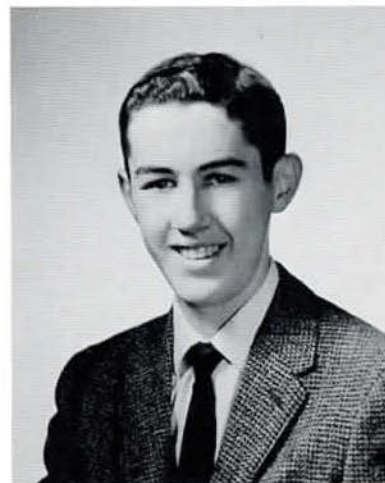

JAMES MEYERS

WALTER McGRATH

Always up to something . . . quite a practical joker . . . loads of fun . . . not crazy about books.

MARILYN McINTOSH

Never a dull moment with "Mac" around . . . life of the party . . . loves music . . . always in a hurry.

ROBERT McKECHNIE

Bob . . . '48 Plymouth . . . Pepsodent smile . . . girls! . . . Don't you know it" . . . aggressive and determined . . . friendly and carefree . . . Stop & Shop . . . seen in Framingham . . . never a dull moment . . . plans to attend Burdett . . . Italian Food . . . terrific dancer.

SARMITE MEDNIS

Likes a certain Senior boy . . . interested in athletics . . . loyal supporter of Class of 1960 . . . so pretty.

JAMES MEYERS

Always busy . . . Business Manager for Sassamon . . . soda "jerk" at Jones' . . . plans to teach . . . Good Luck, Jim.

JOANNE MICELOTTA

Sporting a beautiful diamond . . . will be among first brides in our class . . . lots of luck, Joanne.



JOANNE MICELOTTA



RAYMOND MOODY

RAYMOND MOODY

One of our most silent classmates . . . good friend . . . loyal classmate.

DAVID MOORE

Dave . . . New Year's Eve . . . midnight boat rides . . . great personality . . . fun to know . . . livens up any party . . . one of the "Boys" . . . anything for a laugh . . . likes girls . . . well liked by all who know him.

DAVID MORGAN

Another quiet fellow . . . enjoys friends . . . good mixer . . . likes music.

JUDITH MULLE

Judy . . . came to N. H. S. in her junior year . . . popular addition to the class . . . beautiful red hair . . . ambition to be an actress.

WILLIAM MYERS

Bill . . . hard worker . . . interested in being a pharmacist . . . likes people . . . always pleasant . . . will make a good businessman.

NANCY NELSON

A welcome addition from Newton . . . Beatty . . . Club 47 . . . Oh! those boys with Jaguars . . . pretty hair . . . kilts and knee socks . . . digs Beatniks.



DAVID MOORE



DAVID MORGAN



JUDITH MULLE



WILLIAM MYERS



NANCY NELSON

RUPERT NELSON

"Rupe" . . . flirt . . . popular with the opposite sex . . . "Nelson's Taxi Service" . . . poetic . . . "Hiya Sis" . . . winning smile . . . left N. H. S. to join the Air Force. Good luck in the future.

THEODORE NELSON

One of our most talented classmates . . . writes well . . . good actor . . . fine voice . . . good friend . . . loyal classmate.

MARTHA NICHOLS

Always willing to help . . . a good friend to everyone . . . soft job at the bank . . . always a cheery "Hello" or "Hi ya" . . . likes to smash her mother's car.

SANDRA NIMS

Petite . . . cute . . . industrious . . . hopes to go to secretarial school . . . good luck!

GAIL NOLD

Very musical, plays guitar, accordion, and piano . . . works at Jordan Marsh . . . Mantovanni fan . . . skating parties . . . Briarwood . . . is liked by everyone . . . Boston University . . . wants to be an elementary school teacher . . . good student . . . sincere and enthusiastic . . . likes to dance in bare feet . . . likes to do crazy things.

BARBARA NOLLMAN

Always busy . . . active in all class activities . . . keen sense of humor . . . good disposition . . . loyal friend.



RUPERT NELSON



THEODORE NELSON



MARTHA NICHOLS



SANDRA NIMS



GAIL NOLD



BARBARA NOLLMAN



GERALD NYE



ALVENA ORTENZI

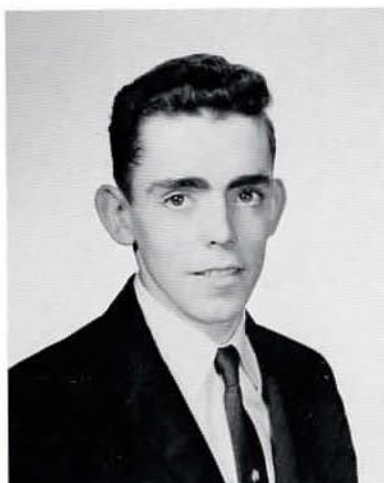

DANIEL O'CALLAGHAN



ROBERT OLSHANSKY

GERALD NYE

"Louie" . . . A member of the Plymouth Six Club . . . plans to go to Northeastern . . . wants to be a Civil Engineer.

DANIEL O'CALLAGHAN

"Danny" . . . man about school . . . almost stole the senior play with his cigar smoking . . . not too happy about school, but likes teachers in general . . . friendly with the opposite sex . . . likes Italian food, but you'd never know it . . . A real clown . . . best wishes, Danny.

ROBERT OLSHANSKY

Bashful but dangerous . . . one of our exceptionally good students . . . Bob . . . plays a mean accordion . . . "Cool" . . . hockey on the puddle . . . wants to go to Swarthmore . . . one of our more clever playboys

ALVENA ORTENZI

Excellent student . . . one of our "Space Patrol" members . . . better known as "Bunnie" . . . sports, sports, sports!!! . . . how would we ever have gotten to the games without Bunnie getting the buses? . . . over-abundance of school spirit . . . friendliness must be her watchword . . . We wish her the best of luck.

LOIS ORTENZI

Quite a cut-up . . . never serious . . . loves to talk . . . keeps classroom entertained.

NICHOLAS ORTENZI

Another of the Felchville boys . . . quiet . . . good-looking . . . not crazy about books . . . nice smile . . . popular with the Jones Drug Store crowd.



LOIS ORTENZI



NICHOLAS ORTENZI



GAIL O'SULLIVAN

GAIL O'SULLIVAN

New to Natick High from New York . . . Ambition to be a nurse . . . good student . . . Mass. General Hospital . . . subtle humor . . . friendly . . . sure to succeed.

SUSAN OWENS

One of the better students in our class . . . attractive . . . vivacious . . . nice to know . . . athletic.

JOHN PADOVER

Likes foreign cars and sport cars . . . He's a handy man with a camera . . . Plans to attend Mich. State and become a veterinarian.

DIANE PARKER

"Di" . . . Oh! that naturally curly hair . . . has a great interest in boys, although no special one . . . Woolworth's emp'oyee . . . has her eyes on her brother's Ford convertible . . . good skater.

CAROLYN PARRIS

Likes to be called "Carol" . . . well-traveled: New York, Falmouth, Arizona . . . an attractive face and figure . . . "I forgot to feed my rats" . . . a deep thinker . . . may revolutionize the world . . . world's greatest dieter . . . "Half a grape for lunch and half for supper."

EILEEN PARSONS

Meticulous . . . Rainbow . . . often seen driving a certain beige '53 Packard . . . boys . . . memories of the armed services . . . "Star" . . . that racoon collar . . . "Shakespeare's Works" . . . creative (hmm) . . . International.



SUSAN OWENS

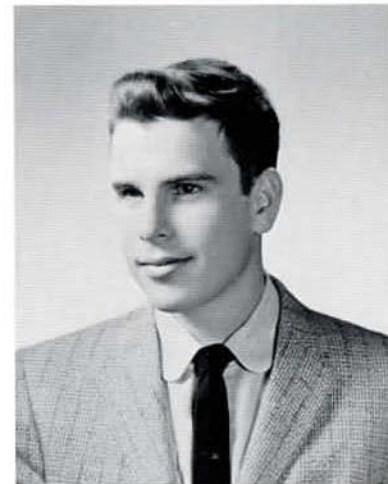

JOHN PADOVER



EILEEN PARSONS



DIANE PARKER



CAROLYN PARRIS



BARRY PAUL



LINDA PAUL



SAM PEOPLES



DOROTHY PERKINS



BETSY PERRY

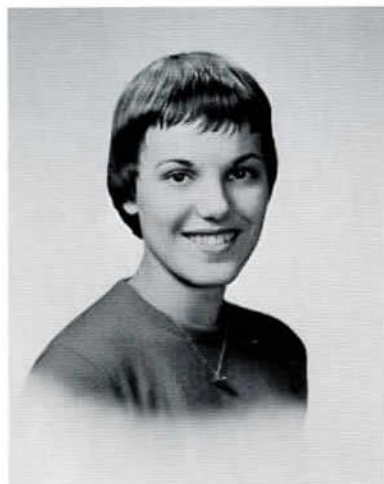

PATRICIA PERRY

BARRY PAUL

Faithful manager for Basketball . . . likes sports . . . scientific interests . . . quiet . . . full of class spirit.

LINDA PAUL

Tall . . . dark eyes . . . vivacious . . . pleasant to know.

SAM PEOPLES

Rather quiet, but a lot of fun . . . an expert of skies . . . ambitious P.F. President . . . full of ideas . . . very collegiate . . . a good friend . . . what a time he had at Deering.

DOROTHY PERKINS

"Dotty" . . . you think she's quiet??? . . . loves to speak French . . . favorite class — C period . . . goes to all the movies . . . sincere friend . . . wants to be a writer (take a look at some of the stories in the Sassamon! . . . likes to drive (car) . . . likes to play the piano and read good books (not at the same time).

BETSY PERRY

Flirtatious . . . cute . . . "what me worry?" . . . greets all with a salute and "O lah" . . . roving girl around town . . . always down at Jones' . . . summer plans include a trip to Europe . . . Lucky girl!

PATRICIA PERRY

Patti . . . "Cap" . . . a fabulous head cheerleader . . . a bundle of energy . . . one of the "Gang" . . . Framingham interests . . . "What a panic" . . . always late . . . head of the Stormtroopers . . . jumps out of bed at 3 A.M. to write a letter . . . "don't forget to smile" . . . liked by all . . . "Did I hear somebody mention food?" . . . leopardskin pajamas.



GORDON PETERSON



JEAN PETITPAS

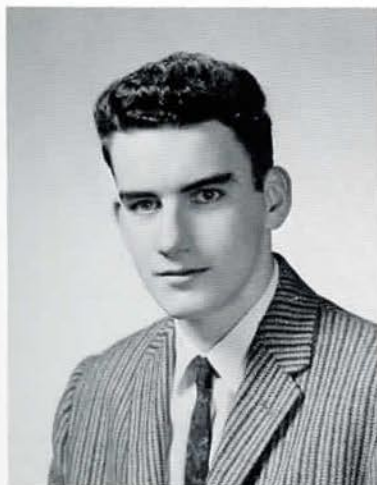

DAVID PETRIE



MARCIA PETRINO



ARTHUR PORTER

GORDON PETERSON

"Gordie" . . . fancy for freshmen . . . "Pete" . . . calls to Framingham . . . "I didn't see you stop" . . . great competitor at whatever he does . . . "Hoofmonk" . . . a real roughy in basketball . . . always smiling . . . likes to stay out late . . . likes good food . . . "What'd you say coach?" . . . wants to be a gym teacher . . . bus rides to the hockey games.

JEAN PETITPAS

Jean . . . friend to all . . . well liked . . . full of fun . . . loads of jokes . . . sincere . . . a good student . . . black curly hair . . . bug eyes . . . Good Luck, Jean.

DAVID PETRIE

"Dave" . . . quiet but nice . . . friendly . . . dark and handsome . . . good luck.

MARCIA PETRINO

"Moosha" . . . roller skating . . . sparkling eyes . . . Steak, anyone . . . neat . . . personality plus . . . sincere . . . friendly, . . . talkative . . . terrific sense of humor.

ARTHUR PORTER

Art . . . quiet . . . well liked . . . friend to all . . . a riot in English class . . . full of jokes . . . always willing to help . . . success is sure for Art.

NANCY PORTER

Nobody laughs like "Nanc" . . . a loyal friend and conscientious school worker . . . a lot of pride . . . partial to Florida . . . a green Plymouth . . . favorite class is Modern Problems . . . "Hi ya beautiful" . . . a winning smile . . . a member of the "192" Club . . . has a clear road to success.



NANCY PORTER



WALTER PORTER

WALTER PORTER

Wally . . . crazy way of talking . . . has Sophomore interests . . . likes a good time . . . Captain of the outdoor track team . . . "Can I have a ride?" . . . good athlete.

FRANCIS POWERS

Quiet . . . great person to know . . . a true friend . . . Good Luck.

SHARON PRATT

Loves a good time . . . beautiful hair . . . tons of clothes . . . full of jokes . . . has North Natick interest . . . liked by all.

EDWARD PRIOR

Eddie . . . quiet, sometimes . . . loves those Salesmanship classes . . . well liked by his fellow classmates . . . full of fun.

CAROL PRIORE

Pizza, spice and everything . . . that Carol . . . green Chevy . . . quiet . . . good student . . . full of fun . . . Remember those ski trips.

JOHN PRITONI

Always wants to go someplace . . . "Got a match?" . . . has poor luck with cars and women drivers . . . has better luck with girls . . . "give me a Push" . . . great "Soda-jerk" . . . avid sports fan of N. H. S. . . . "Ah, high school, the best five years of my life!"



FRANCIS POWERS



SHARON PRATT

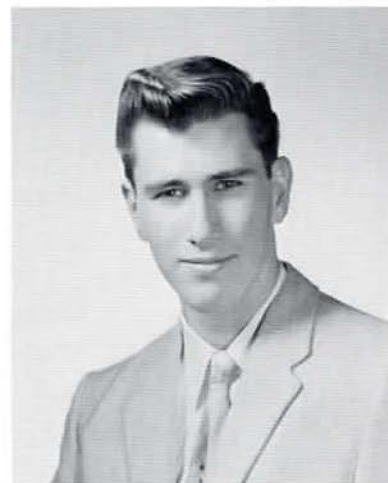

EDWARD PRIOR



CAROL PRIORE

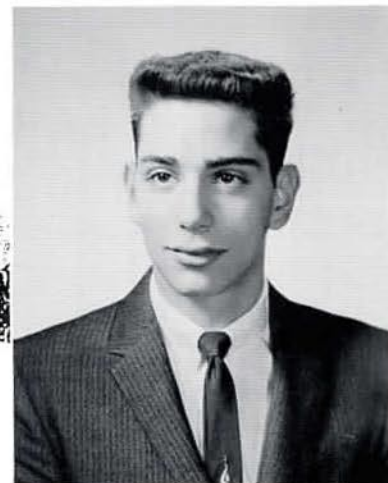

JOHN PRITONI

CHELIA REED

Pretty blonde hair . . . full of fun . . . likes to sew . . . always laughing . . . nice to know . . . loyal N. H. S. supporter . . . will be a success.

MAUREEN RILEY

Known to her friends as Moe . . . bushels of boyfriends . . . "Does she or doesn't she . . . only her hairdresser knows" . . . always knows where the parties are . . . "I wish I had a car!" . . . a good friend to have . . . one of the "lucky thirteen".

JAMES ROBBINS

"Jim" . . . works at "The Mall" . . . very good student . . . "Space Patrol" . . . always has a smile or a friendly word for everyone.

SUSAN ROBBINS

"Suzy" . . . big smile . . . "Oh that chemistry!" . . . hotdogs . . . full of fun . . . quiet and shy . . . (some may think) . . . cool, calm and collected . . . blue Ford . . . East Natick! . . . slim . . . dancing classes . . . very talkative in the A.M.? . . . pizza . . . french fries . . . "Oh, darn."

DAVID ROBshaw

Came to N. H. S. in junior year . . . welcome addition to the class . . . often seen at Friendly Ice Cream . . . well be a success in the future.

JAMES ROOK

"Jim to his friends" . . . Hi-Fi addict . . . camera fan . . . doesn't have any definite plans for after graduation.



CHELIA REED



MAUREEN RILEY



JAMES ROBBINS



SUSAN ROBBINS

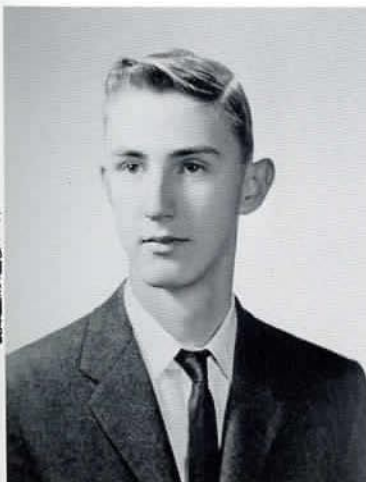

DAVID ROBshaw



JAMES ROOK



THERESA ROSKEY



MARA ROZITIS



DAYTON ROSS



IRIS ROVNER

THERESA ROSKEY

"Terry the Terror" . . . sweet . . . always courteous . . . sincerity and friendliness . . . "Oh, Mr. Filledes!" . . . charitable with her lunches . . . pink rollaid . . . what a driver! . . . winning smile . . . will be dedicated nurse.

DAYTON ROSS

"Pee Wee" . . . "Scotty" . . . short in stature, tall in spirit . . . member of the Plymouth Six Club . . . Plans to attend prep school . . . go to college and study to be a pharmacist or engineer.

IRIS ROVNER

"I" . . . friendly . . . East Natick . . . likes the members of the opposite sex . . . likes to chew gum . . . a party girl

MARA ROZITIS

Mara is quiet . . . studious . . . alert . . . a loyal friend . . . plans to teach.

IRWIN RUBIN

New Yorker . . . has made many friends here . . . witty . . . likeable . . . drives a classy car . . . going on to University of Mass.

NANCY RYAN

A little girl with a big heart . . . pretty black hair . . . Oh! what a surprise party . . . seen in Sadow's . . . likes the Navy . . . Oh, that shorthand . . . an enthusiastic football fan.



IRWIN RUBIN



NANCY RYAN



RICHARD RYAN



ROGER SAART

RICHARD RYAN

"Linis" . . . red hair and quick temper . . . what a car! . . . Oh, those weekends . . . Colgate smile . . . doesn't care much for school or books . . . likes food and whatever he washes it down with . . . casanova . . . girls.

ROGER SAART

Always ready for a good time . . . cars . . . vacations . . . shoe salesman . . . best of luck.

DAVID SANFORD

"Dave" . . . dark . . . quiet . . . handsome . . . well dressed . . . well mannered . . . ladies' man . . . easy going . . . not too fond of studies.

WILLIAM SAPANARO

"Bill" . . . easy going . . . livens up wherever he goes . . . friendly to all . . . good luck.

MARY SAURO

Full of laughs . . . "Manay a Mia" . . . forever arguing with Mr. Filledes . . . terrific in the Senior Play . . . popular with everyone . . . electric personality . . . a wonderful friend to all.

DONALD SAVIANO

"Don" . . . "Savy" . . . loves to ski . . . cars . . . likes music . . . hot-rod fan . . . carefree . . . school? . . . who needs it? . . . quiet (?) . . . there's always fun when he's around . . . great talker . . . "Unki" . . . Oh, that man-tan.

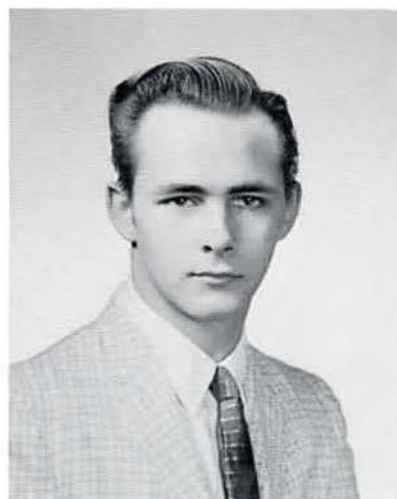

DAVID SANFORD



DONALD SAVIANO



WILLIAM SAPANARO



MARY SAURO



MARY ANN SCHALLER



PATRICIA SCHAVONE



JOANNE SCHEUFELE



ROBERT SCHMIDT



THOMAS SCHOFIELD

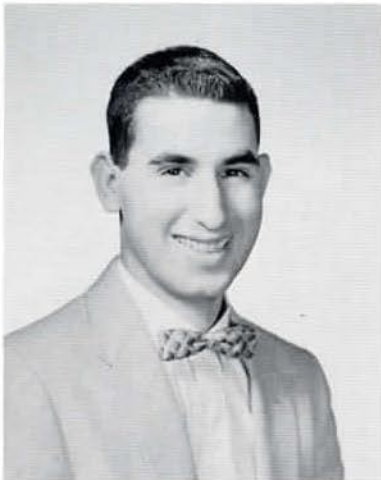

NATALE SCIACCA

MARY ANN SCHALLER

"Mimi" . . . a lovable person . . . marvelous personality . . . cut smile . . . has a really gay laugh . . . her ambition is to become a hairdresser . . . pastime is going to Wellesley . . . plans to go in business with a barber . . . Who! . . . stops for that morning coffee at the Buck, also.

PATRICIA SCHAVONE

"Pat" . . . a blushing beauty . . . What a laugh! . . . neat . . . "Oh that bookkeeping" . . . "What do you mean she's not here?" . . . ambitious . . . likes to sing . . . Junior Jills . . . sparkling eyes . . . lovely hair . . . pizza . . . french fries.

JOANNE SCHEUFELE

"Schief" . . . likes ice cream and pickles . . . "Helpa me, Gumbey! . . . nice smile and winning personality . . . Oh those slumber parties . . . those trips to Boston . . . Mr. Filledes' homeroom . . . one of the 8:31 stragglers . . . green long underwear.

ROBERT SCHMIDT

Quiet, easygoing . . . many friends . . . likes cars . . . always willing to help . . . sure to succeed.

THOMAS SCHOFIELD

Tall, dark, handsome . . . member of the group in S-214 . . . always seen but not heard . . . good student . . . best of luck.

NATALE SCIACCA

"Nat" . . . easygoing . . . Mr. Filledes' "pet" . . . always doing something . . . willing to help at all times . . . N. H. S. wishes you the best of everything in the future.



PATRICIA SHALDONE



LOIS SILTON

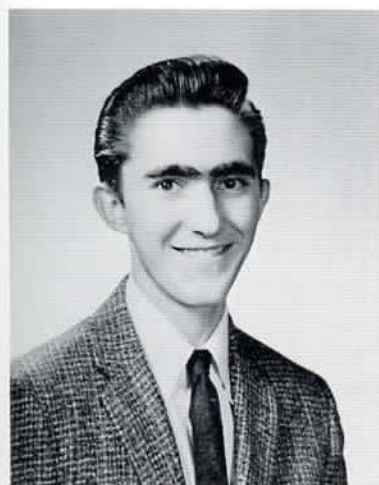

LEONARD SIMPSON

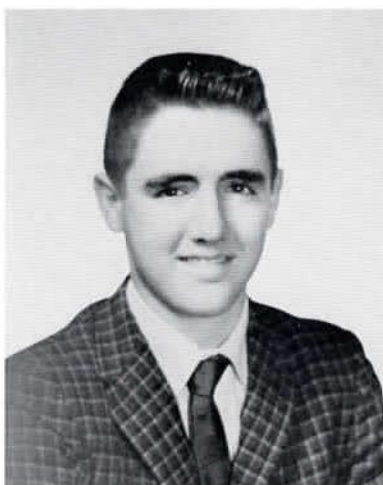

ROBERT SLOTNICK



PAMELA SMITH

PATRICIA SHALDONE

Tremendous person . . . Knack for telling jokes that are cute . . . has a cute smile, which makes her liked by everyone . . . wonder where she'll be July 3 . . . hobby is getting car from "Al" . . . has a bright future with a wonderfud fella.

LOIS SILTON

"Locus-bug" . . . Sincere . . . ready smile for all . . . big appetite . . . loves to drive . . . need a baby-sitter? . . . enjoys international.

LEONARD SIMPSON

"Lenny" . . . car enthusiast . . . liked by all . . . always full of fun . . . tells lots of jokes . . . quiet in school, but not outside . . . success is sure.

ROBERT SLOTNICK

"Bob" . . . usually seen with Bill . . . one of the group in S-214 . . . quiet at times . . . full of fun . . . enjoys a good laugh . . . wide variety of jokes . . . Good luck, Bob.

PAMELA SMITH

"Pammy" . . . cute candy counter girl at Woolworths . . . interested in members of the under classes . . . Oh, that Driver Training class after school.

PATRICIA SMITH

"Patti" . . . sophisticated . . . B.C. . . one of the gang . . . scads of clothes.



PATRICIA SMITH



LESLIE SOLLOGUB

LESLIE SOLLOGUB

Good student . . . friendly . . . boy friends galore . . . Florida . . . Hard worker . . . horseback riding.

DIANE SPINNEY

Flirt . . . Horseback riding . . . good student . . . usually heard laughing . . . wants to be a telephone operator.

FREDA SPINNEY

Very quiet . . . well liked . . . seen in S-214 . . . works at the Leonard Morse Hospital . . . Friendly personality.

ROBERT SPINNEY

"Bob" . . . Framingham interest . . . good sense of humor . . . works at Jordan Marsh . . . National Guard . . . likes vacations.

DANIEL SPURLING

"Danny" . . . National Guard . . . livens up S-214 . . . always a good joke to tell.

ROBERT STACY

"Bob" . . . our N. H. S. weather man . . . hard worker . . . friendly personality . . . sports fan . . . baseball . . . easy to talk to . . . sure to succeed.



DIANE SPINNEY



FREDA SPINNEY

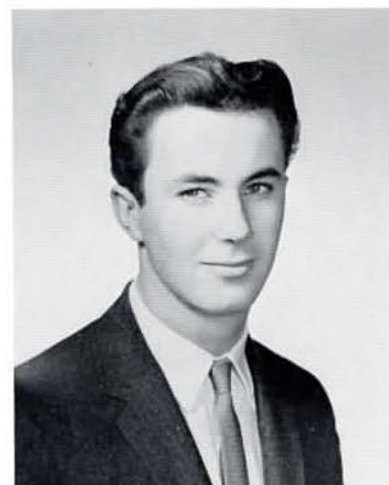

ROBERT SPINNEY

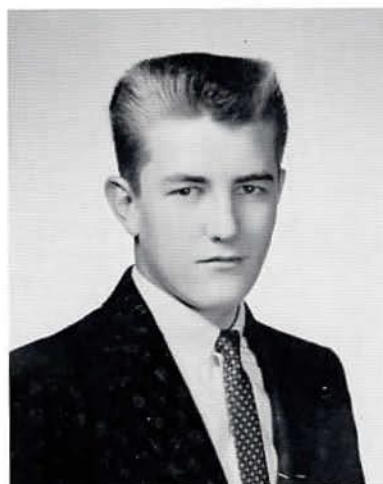

DANIEL SPURLING



ROBERT STACY

SHIRLEY STRICKLAND

"Shirley" . . . often seen in the corridors at 8:28 . . . a certain redhead . . . sure to be a success . . . easy going . . . likeable.

WILLIAM SUTTILL

"Bill" . . . favorite class — homeroom . . . takes great pride in his car . . . Mrs. Brown's favorite patient.

JOHN SVETS

"John" . . . class dues . . . one of the kids in S-214 — just ask Mr. Filledes . . . good luck.

CAROL SWANSON

Cute, sincere, blonde, seen driving a green convertible . . . pizza . . . certain red head . . . "Chandlers" . . . mischievous eyes . . . host of friends . . . trim and neat . . . envied by many . . . personality plus.

MARY SWEENEY

"I'm not a scatterbrain" . . . many, many beautiful sweaters . . . one of the "Gang" . . . likes to talk . . . a member of the "crash club" . . . does anybody want to go to Framingham? . . . beautiful green eyes . . . "Crunch!" . . . Monday nights at the library . . . Irish . . . always laughing . . . "This is a catastrophe!"

ROBERT TAYLOR

"Bob" . . . quite the musician . . . love that red hair . . . brilliant student . . . wonderful friend . . . ability to confuse the girls . . . sure to be a success in the future.



SHIRLEY STRICKLAND



WILLIAM SUTTILL



JOHN SVETS



CAROL SWANSON



MARY SWEENEY



ROBERT TAYLOR



THERESA TETREAUULT



MARCIA THOMPSON

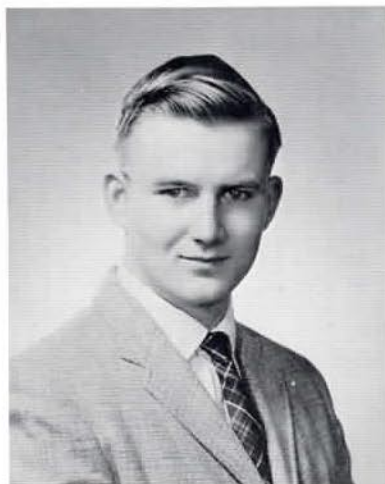

PAUL THOMAS



DIANNE THOMPSON

THERESA TETREAUULT

Parties in Framingham . . . always a smile . . . Terry . . . petite . . . neat as a pin . . . clothes galore . . . always a friendly "Hi" . . . keen sense of humor . . . pizza addict . . . personality and then some . . . those innocent eyes.

PAUL THOMAS

Quiet . . . always helpful . . . sure to succeed in the future.

DIANNE THOMPSON

Oh, those hair styles?! . . . seen at Robert Hall . . . reigns from East Natick . . . loyal friend . . . bowling . . . Manchester . . . still waters run deep . . . Di.

MARCIA THOMPSON

"Ma" . . . "fiery" . . . redhead . . . weekends on the Cape . . . Oh, those slumber parties . . . Ipana smile . . . those hair styles! . . . always on the go . . . another N. H. S. rooter . . . ravioli and meatballs . . . many loves . . . "What! for heaven's sake?" . . . loves piano . . . flirtatious.

ANTHONY TOMASETTI

Skippy . . . blond . . . blue eyes . . . one of the boys . . . lots of fun . . . easy to talk to . . . love that butch . . . fun to be with . . . "Tommy Skpasetti" . . . good dancer . . . party doll . . . a great kid to know . . . well liked by all . . . will succeed.

JOHN TROY

Avid card player . . . teachers' pest . . . will bet on anything if the odds are right . . . good head on his shoulders . . . a great wit? . . . likes to win . . . great Baltimore fan . . . card game every Saturday night . . . likes to disagree.



ANTHONY TOMASETTI



JOHN TROY



CAROL TURNER



ROBERT VALLI

CAROL TURNER

"Manifestation of hidden mischief?" . . . Comes from Wellesley . . . What a laugh!
 "Oh, come on! Stop! . . . Oh, that blush and her eyes change color! . . . so nice to
 know . . . white sneakers . . . good friend.

ROBERT VALLI

Bob . . . Friend to all . . . great fun to know . . . "I got my license" . . . likes a good
 time.

MARY ELLEN VAN TASSEL

Quiet . . . likable . . . Ambition to be a nurse . . . Partial to the Air Force . . . driver
 training enthusiast . . . New England Baptist Hospital . . . sincere . . . fun to be with.

GAY VAN WORMER

"A friend of all and a friend to all" . . . What eyes . . . enthusiastic Football fan . . .
 What? You haven't got your International project done yet! . . . Oh! that Mr. Shea . . .
 Loves her mice . . . Favorite expression darn!! . . . Oh those Sunday mornings . . . You'll
 make a wonderful nurse, Gay.

CAROL VONER

"Little one" . . . A wonderful person who gets along with everyone . . . One of the
 best drivers at N. H. S. . . . Has a cute smile . . . Real neat dresser . . . Stands out in
 whatever she does . . . Plans to Become a secretary . . . Sure to be a success.

NANCY WADDINGTON

Nan . . . a little girl that is full of mischief . . . Always seen dressed in the latest
 fashions . . . A headache to many a teacher . . . always ready with a joke.



MARY ELLEN VAN TASSEL



NANCY WADDINGTON



GAY VAN WORMER



CAROL VONER



EDWARD WALKER

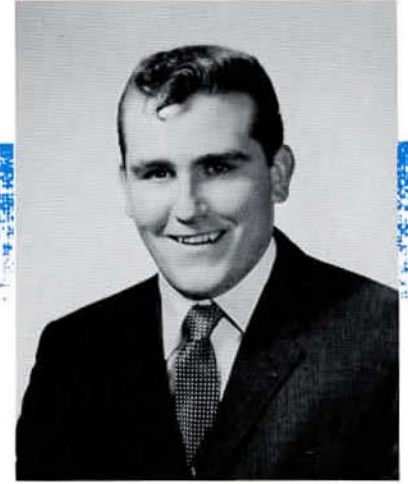

FRANK WALKER



PETER WALLACE



JOANNE WALSH



EDWARD WALKER

One of the quieter members of our class . . . often seen at Jay's in Wellesley . . . likes to drive . . . interest in girls . . . likes to gamble with John.

FRANK WALKER

A friend to all . . . what shoulders . . . loves to eat and loaf . . . Oh, what a ladies' man . . . likes to gamble with John . . . always ready with a quip.

ROBERT WALL

Bobby . . . well liked and respected by all . . . tremendous all-round athlete . . . considerate . . . studious . . . great personality . . . gets along with the fairer sex . . . handsome . . . manly physique . . . often on crutches.

PETER WALLACE

Pete . . . friend to all . . . Kip & Red's . . . often seen in a black and white Ford . . . great person . . . easy to like . . . prankster . . . great mechanic . . . will succeed.

JOANNE WALSH

"Jo" . . . works at a certain restaurant . . . smile for everyone . . . friendly ways . . . best of luck.

BEVERLY WARD

Bevie . . . hopes to become a nurse . . . endless collection of jokes!! . . . three pet "mices" . . . Mary Hitchcock . . . a flirt . . . her little black "chick" . . . interests in the opposite sex . . . mischievous . . . pajama parties . . . friendly to everyone.

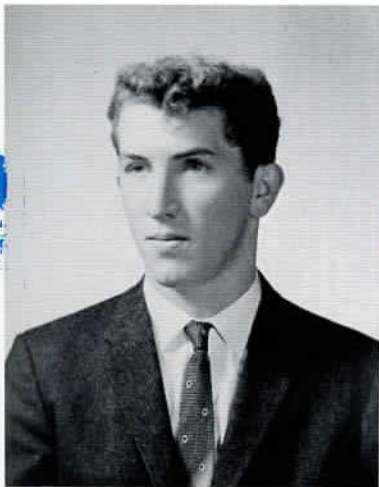

ROBERT WARD



NORMAN WATERMAN

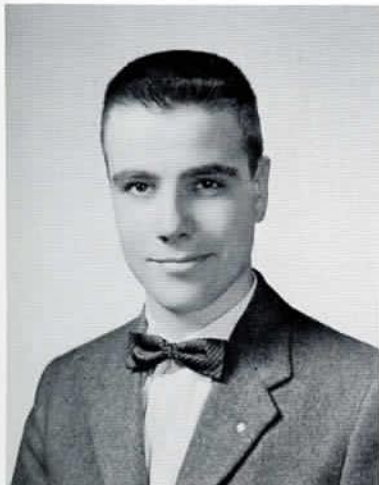

EARL WEBB



MARSHA WEBB

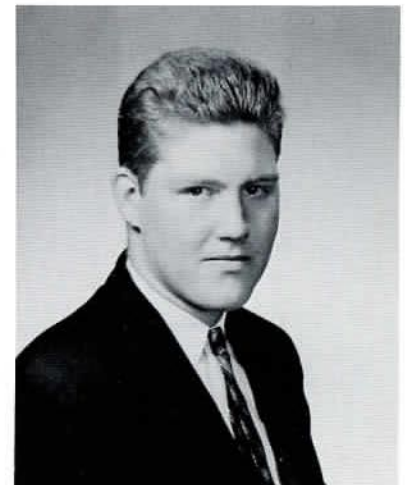

THOMAS WELLS

ROBERT WARD

"Bob" . . . One of the greatest guys we knew . . . "Captain" . . . one of the "Boys" . . . red and white convertible . . . "Give me a little credit, anyway!" . . . Curly hair . . . party boy . . . math whiz . . . lives it up wherever he is . . . sure to be a success in the future.

NORMAN WATERMAN

"Eddie" . . . always into mischief . . . a great artist . . . likes cars . . . will be a success in the future.

EARL WEBB

"Earl" . . . fun to be with . . . likes a good time . . . likes cars . . . a loyal N. H. S. supporter.

MARSHA WEBB

Dynamic cheerleader . . . a ready smile . . . one of the "Gang" . . . "love conquers all" . . . "Nobody ever told me that" . . . sparkling eyes . . . naive, but nice . . . keeps everyone in stitches . . . football parties . . . happy-go-lucky . . . first to sleep at P.J. parties . . . sincere . . . "I'm embarrassed" . . . future gym teacher.

THOMAS WELLS

"Gerry" . . . a future scientist . . . the policeman . . . a great actor . . . loyal N. H. S. supporter . . . will be a success in the future.

ROBERT WHITEHOUSE

"Bob" . . . the best football manager N. H. S. ever had . . . a member of the space patrol . . . a wonderful dancer . . . will be a success in the future.

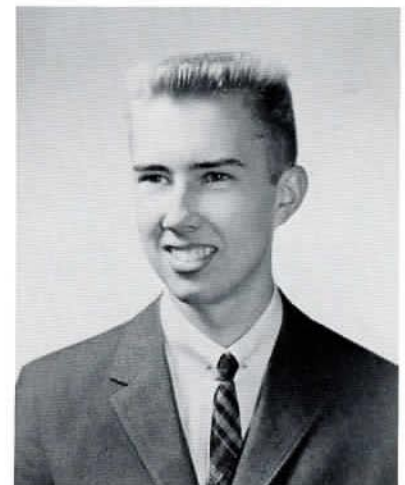

ROBERT WHITEHOUSE



VIRGINIA WHITLEDGE

VIRGINIA WHITLEDGE

"Ginny" . . . always a smile for everyone . . . easy to know . . . fun to be with . . . pretty hair . . . sure to succeed.

JAMES WIGHT

"Jim" . . . tall and then some . . . friendly to everyone . . . sure to be a success.

RICHARD WILLIAMS

Quiet . . . one of those in homeroom S-262 . . . best of luck.

MORRIS WILSON

"Sandy" . . . Handsome . . . "Does anybody want to buy a car — with a good heater?" . . . fine captain of our Bay State Champs . . . collegiate . . . public hero #1 . . . shoe salesman . . . (quite a sales talk) . . . sure to succeed in the future.

ROBERT WILSON

"Willy" . . . has special interest in the freshman class . . . what a collection of records! . . . red convertible with a big eagle on the front . . . quiet at times, but when he's not, look out . . . ask him almost anything about jazz and old time music.



JAMES WIGHT



RICHARD WILLIAMS



MORRIS WILSON

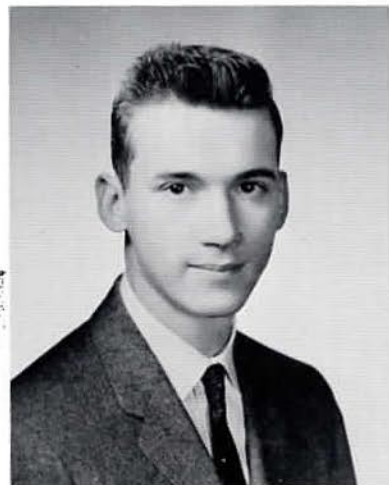

ROBERT WILSON

ROGER WINTERS

Great manager of our football team . . . good sense of humor . . . quiet, at times . . . a smile for everyone.

CAROL ANN WOOD

"Woody" . . . well liked by all her classmates . . . a good athlete . . . fun to be with.

ARTHUR WRIGHT

"Chippa" . . . quiet . . . likable . . . has many friends . . . easy to get along with . . . will be a success in his chosen field.

PAUL YEO

Small in stature . . . big in heart . . . handsome . . . always willing to lend a helping hand.

DIANE YOUNG

The Jills . . . cabinet meetings . . . Babson Park . . . Dennisport . . . memories . . . "Parlez-vous francais?" . . . a sincere companion . . . a mad passion for tangerine salad . . . wants to become a teacher.



ROGER WINTERS



CAROL ANN WOOD



ARTHUR WRIGHT

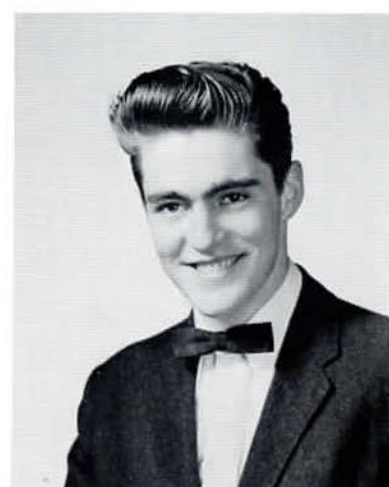

PAUL YEO



DIANE YOUNG



Best Figure/Physique P. Maffei, C. Lauro, J. Hayes



Neatest P. Schavone, D. Hammond



Most Talkative M. Sauro, F. Walker



Wittiest P. Luttrell, J. Meyers



Brainiest D. Young, B. Olshansky



Class Clowns L. Kenny, D. Drugan

SENIOR SUPERLATIVES



Prettiest/Handsomest C. Parris, S. Wilson



Most Popular and Likely to Succeed P. Chamberlain, S. Haskell



Best Artist J. Hayes, B. Holloway, J. Karcher



Biggest Appetite P. Keany, P. Kolman



Nicest Smile M. Webb, W. MacGregor



Most Sincere P. Chamberlain, S. Higgins



Most Collegiate D. Davis, D. Hammond



Biggest Flirts S. Coletta, B. Calzini



Tallest S. Robbins — Shortest D. Ross



Shortest C. Voner



Cutest P. Keany, B. Linton



Best Acting M. Sauro, T. Nelson





CTIVITIES

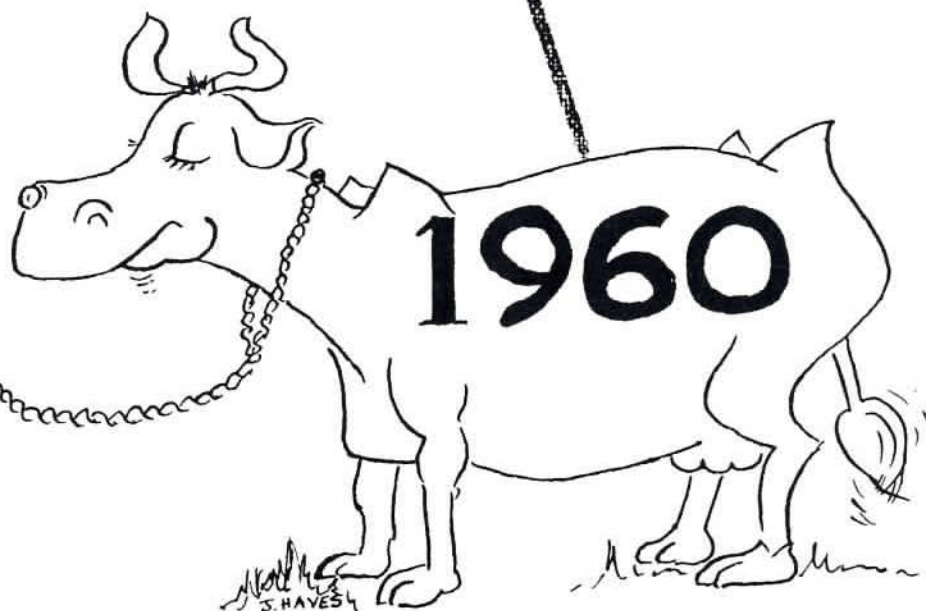



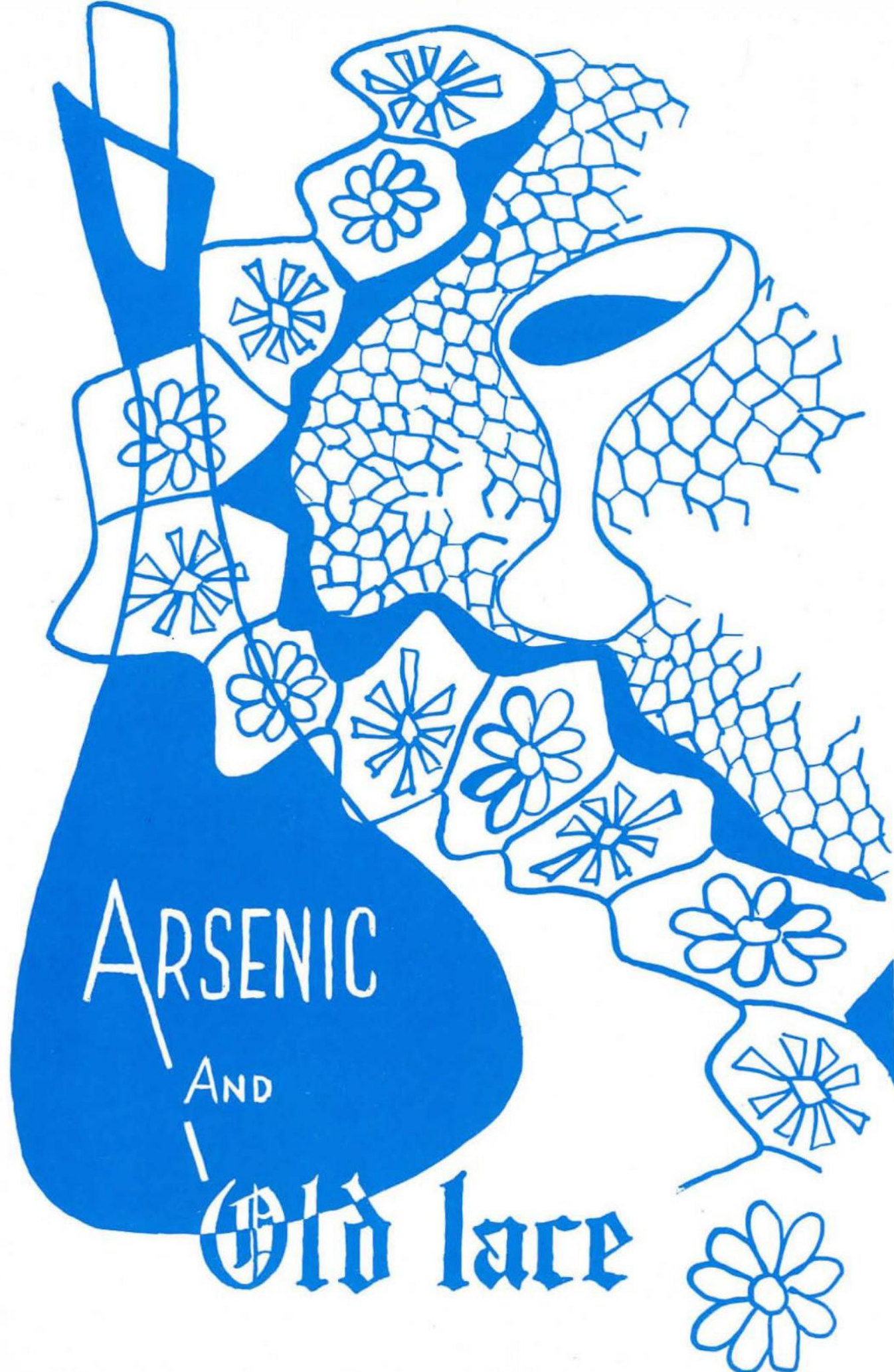

ARSENIC

AND

Old lace

THE SENIOR PLAY



T. Wells, D. Lawrence, R. Taylor, P. Garland, J. Hayes, B. Connell, M. Sauro, D. Young, T. Nelson, D. Johnson, P. Burns, J. Hass, G. Layton, D. O'Callaghan.

The Senior Class Play Reading Committee selected as our play the very amusing "Arsenic and Old Lace" by Joseph Kesselring. This was a difficult play both to cast and produce as its main characters are somewhat elderly and eccentric to say the least.

Tryouts were held in September, organized and directed by our coach, Mr. Harry L. Garnett and his assistant, Mrs. Susan M. Gray, who were amazed by the number of senior girls who wanted to be aged fifty years.

Nine weeks of daily, after-school rehearsals followed the casting of the play, and although this period was long and arduous, the "esprit de corps" was high because of the cooperativeness of every member of the cast.

"Arsenic and Old Lace" concerns two daffy old ladies (Diane Young and Mary Sauro), their equally pixilated nephew Teddy (David Johnson), and twelve old gentlemen who have "gone to Panama" via arsenic-laden wine.

The domestic tranquility is shattered when nephew Mortimer (Ted Nelson), who is romancing the minister's (Robert Taylor) daughter (Priscilla Burns), discovers the content of the cellar and realizes the situation has to be remedied immediately. But to complicate his scheme, still another mad nephew, Jonathan (Bruce Connell) comes home for a visit after an absence of ten years, accompanied by his personal surgeon Dr. Einstein (James Hayes), who specializes in face-lifting and a spare cadaver which seems just to clutter up the house.

The police (Don Lawrence, Gerald Layton, Thomas Wells, and Peter Garland), brought on the scene because of minor complaints of the neighbors refuse to believe anything detrimental about the Brewsters, so the problem concerning these mad people is solved only when Mr. Witherspoon (Jeffrey Hass) appears on the scene.





Front Row: T. Roskey, P. Brady, V. Driver, Dr. LaMothe, P. Sloane, M. Sauro, J. Bowles, C. Parris.

Second Row: N. Thompkins, H. Cohen, J. Mannos, T. Wells, R. Anstey, J. Hansen, P. Jones, R. Olshansky, T. Moore.

SCIENCE FAIR

The Eighth Annual Science Fair was held on March 16 and 17, 1960. Dr. Paul A. Lamothe of the Natick Rotary Club awarded the students their first, second, and third prizes. The Rotary Club has sponsored the Science Fair since its existence.

In Biology Neil Tompkins placed first; Jane Bowles was second; and James Mannos, Pat Sloane, Tom Moore and Harvey Cohen won third prizes. Tom Wells won first place in Physics; Bob Olshansky, took second place; and John Hansen, third place. First prize in Chemistry went to Robert Anstey; second prize to Philip Jones; and third prize to Pam Brady. In Advanced Biology Terry Roskey, Virginia Driver and Mary Sauro placed first, second, and third respectively.

Tom Wells, Robert Anstey, and Neil Tompkins went on to the Kiwanis Worcester Fair where Neil Tompkins received a second Honorable Mention and Robert Anstey won a Navy Science Cruise Award. Robert Anstey and Neil Tompkins also entered the Massachusetts State Science Fair at MIT.







MUSICAL



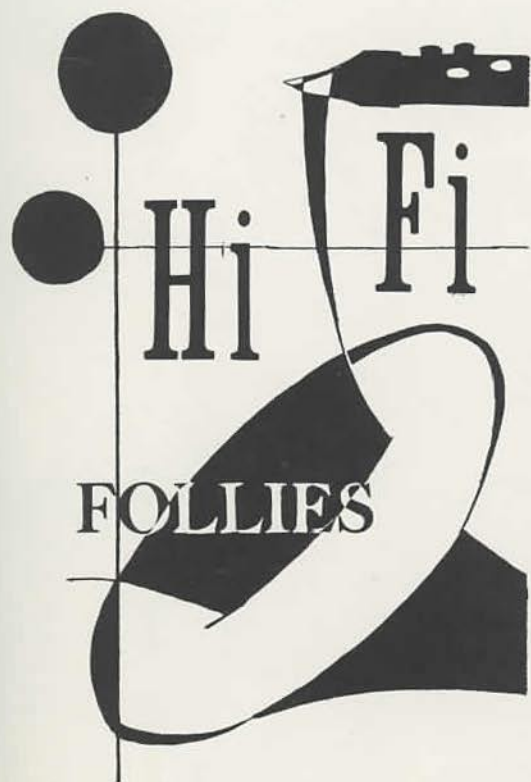



JUNIOR PROM

CHRISTMAS COTILLION



SENIOR RECEPTION





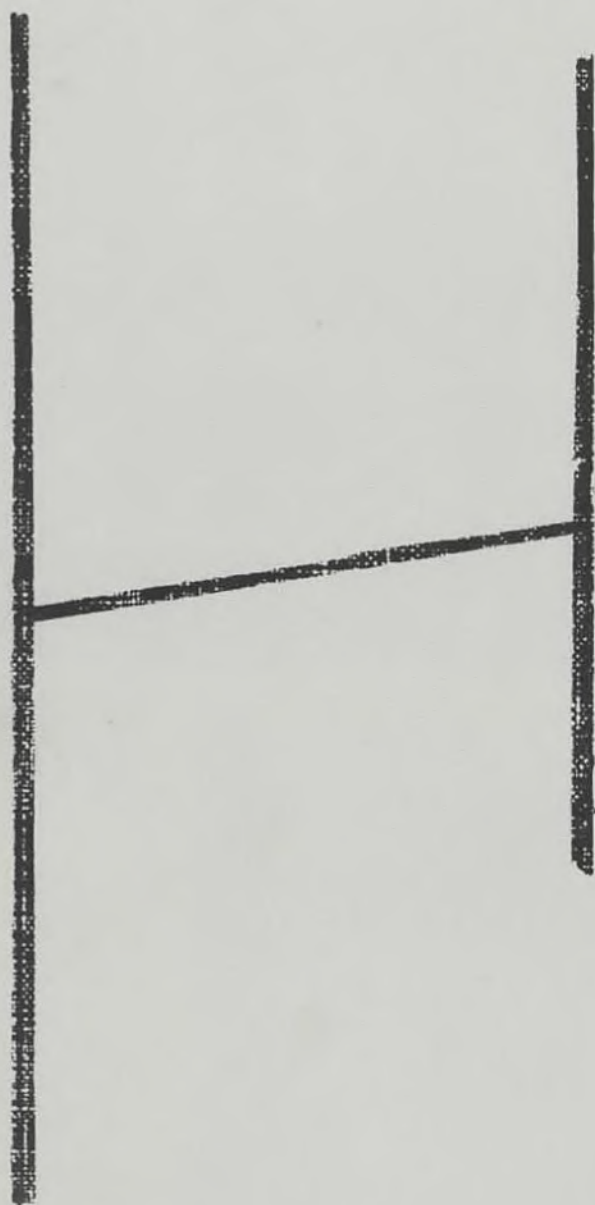



ATHLETICS





First Row: Janet Ross, Nancy Zicko, Patty Hersey, Peggie Keany, Patti Perry, Capt. Second Row: Sherry Collins, Janice Wilson, Marsha Webb, Diane Armitage, Sandy Ghetti.

CHEERLEADERS

"Precision" plus "pep" mark the group of cheerleaders who led the Natick fans this year — the adults as well as the student body. The attractive 1959-60 squad, capably led by Pat Perry, will be remembered for the enthusiastic support they displayed at the football, basketball, hockey games, and track meets.

The girls placed third in the Bay State League

Cheerleading Competition held at Milton this year, ending a very eventful season. The members of this energetic group, Sherry Collins, Peggie Keany, Marsha Webb, Diane Armitage, Sandy Ghetti, Patty Hersey, Janet Ross, Janice Wilson, Nancy Zicko, and Pat Perry are to be congratulated for a job well done!



FOOTBALL

The 1959 football team, led by Captain Morris Wilson and coached by Dan Bennett, finished a very successful season, becoming the first undefeated, untied team for Coach Bennett.

The season began at Norwood, as our team defeated a good Norwood team 30-14. With this victory behind them, the team then beat a vastly-improved Walpole team, 44-14. The traditional Columbus Day game proved to be the closest game of the season, the Wellesley team nearly upsetting us, but at the final gun the score was 24-20 and we were again victorious. After this close game, the squad rolled along, defeating North Quincy 28-0, Dedham 30-6, Milton 24-0, and Needham 20-14. The Braintree game was a 28-14 victory which was enjoyed immensely by all because the lone defeat of the 1958 season was handed the Natick team by Braintree.

The climax and finish of the season was when the Thanksgiving Day game ended in a 22-12 victory over a very speedy and aggressive Framingham team.

This year's team, led by Sandy Wilson, started with only three regulars from the previous year. But around Jack Hayes, Sandy Wilson and Ralph Doran Coach Bennett built a very formidable squad.

Jack Hayes, Sandy Wilson, Gordon Peterson, Tom Carroll, and Bob Foster, along with juniors Joe Kiley, captain-elect for 1960, and Gary Witten, proved to be a hard line to break through. Ralph Doran, John "Mac" McGilvray, and Ted Bracken made a very efficient backfield which was capably led by "ace" quarterback Walt "Butch" Hrinik. One of the main reasons for Natick's undefeated, untied season was the tremendous job done by the defense.

(Continued next page)



Front Row: J. McGilvray, J. Gilbert, T. Carroll, J. Hayes, M. Wilson, G. Peterson, R. Foster, R. Wall, R. Doran. Second Row: Coach Stalin, E. Hagill, J. Chuimento, J. Ely, S. Haskell, A. Amoroso, Coach Bennett, T. Donovan, R. Hayward, N. Sciacca, W. Porter, F. Crisafulli, Coach Whalen,

Third Row: G. Antinori, F. Walker, D. Adams, R. Knott, K. Gray, W. Hriniak, G. Capizzo, D. Jones, T. Pessini, H. Hennigar, P. Kolman. Fourth Row: J. Kadlik, J. Grady, J. Hall, R. Mullens, K. King, J. Mullnelly, J. Faldetta, T. Bracken, J. Kiley, G. Witten, E. Kavanaugh.

Seniors Bob Wall, Tim Donovan, Paul Kolman, Jon Gilbert, Gene Antinori, and Howard Hennigar proved often to be too much for opposing teams. Other senior linemen who were available to step in and help the team were John Chiumento, Steve Haskell, Bob Haywood, Jesse Ely, Frank Walker and Nat Sciacca. Seniors Arnold Amoroso, Farino Crisafulli, Ed Hasgill, and Walter Porter along with juniors

Ken Gray, and Tony Pessini saw a good deal of action in the backfield.

Once again Natick was high scoring team for the state with 266 points and Ralph Doran was one of the leaders for the state with 100 points.

Roger Winters and Robert Whitehouse were the capable and hardworking senior managers.







Front Row: W. MacGregor, R. Wall, T. Argir, L. Kerns. Second Row: B. Paul, S. Haskell, R. Bemis, R. Bleakney, G. Peterson, G. Witten, G. Layton. Third Row: L. Doherty, J. Barnicle, W. Bell, S. James.

VARSITY BASKETBALL

This year's basketball team had a mediocre record of eight wins and eight losses. What they lacked in height they made up in spirit.

Carey's Redmen got off to a spectacular start winning five consecutive games. Then, due to various injuries to some of the key men, games were lost. Good sportsmanship was always shown through victories and defeats.

This year's Bay State League was at its peak with the competition very keen. Due to the efforts of Mr. Carey's fine coaching, the team defeated second place Milton, Needham, Norwood, Wellesley, Dedham, and Framingham who this year had one of its finest teams.

Captain Tom Argir has been the leading player this year. He broke Pete Smith's scoring record, was a top rebounder, and second in scoring in the Bay State League. Bob Foster, Natick's tallest player was the leading rebounder and a good scorer. Louis Kerns, a transfer student from Maine, was a good rebounder. Willie Mac Greger's soft push shot got many points. Ralph Pryor, a sophomore who was brought up from the Junior Varsity, scored many key baskets. To buck up the team there was a good bench led by Bob Bleakney and Robert Bemis, supported by Gordon Peterson and Stephen Haskell. Barry Paul and Jerry Layton were the capable senior managers.

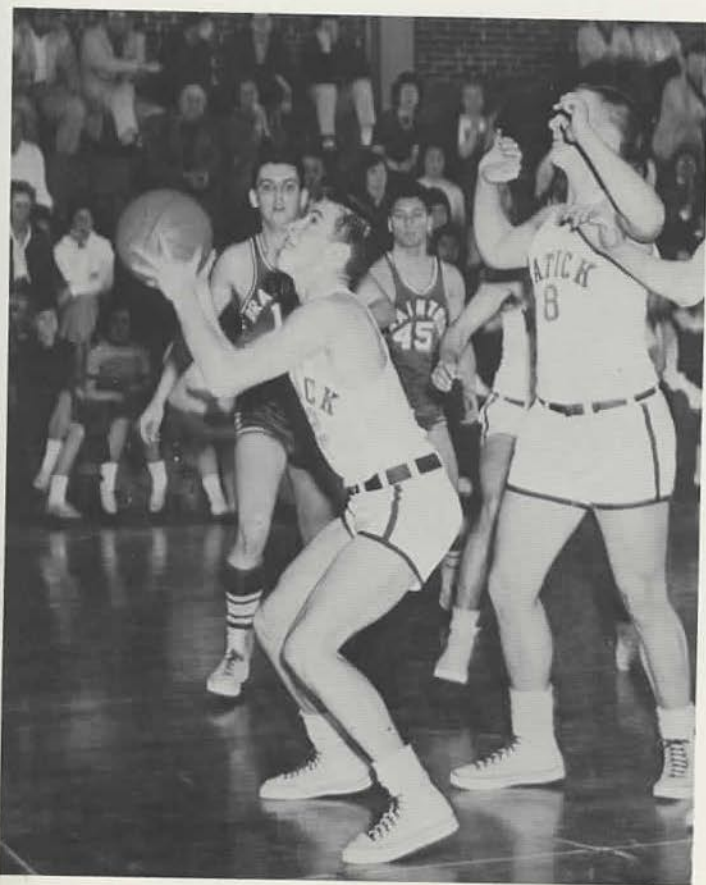

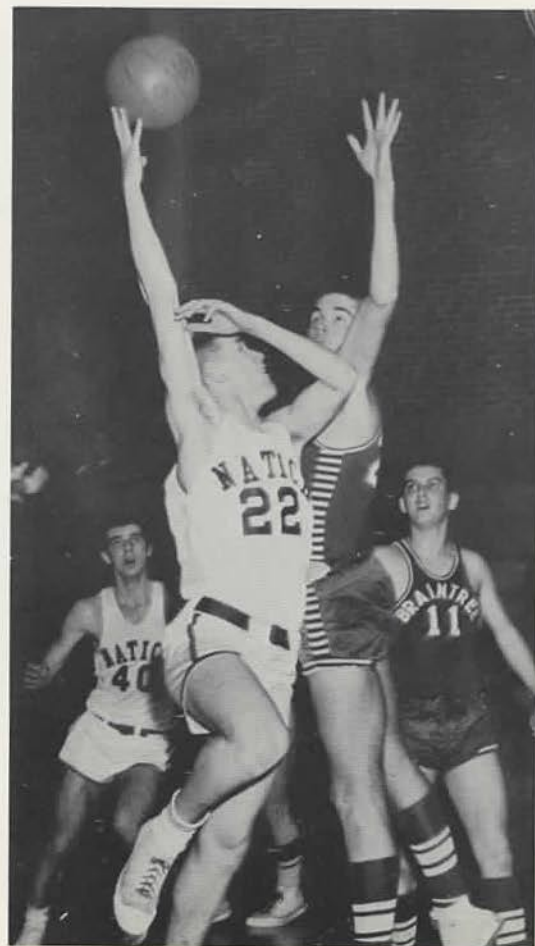
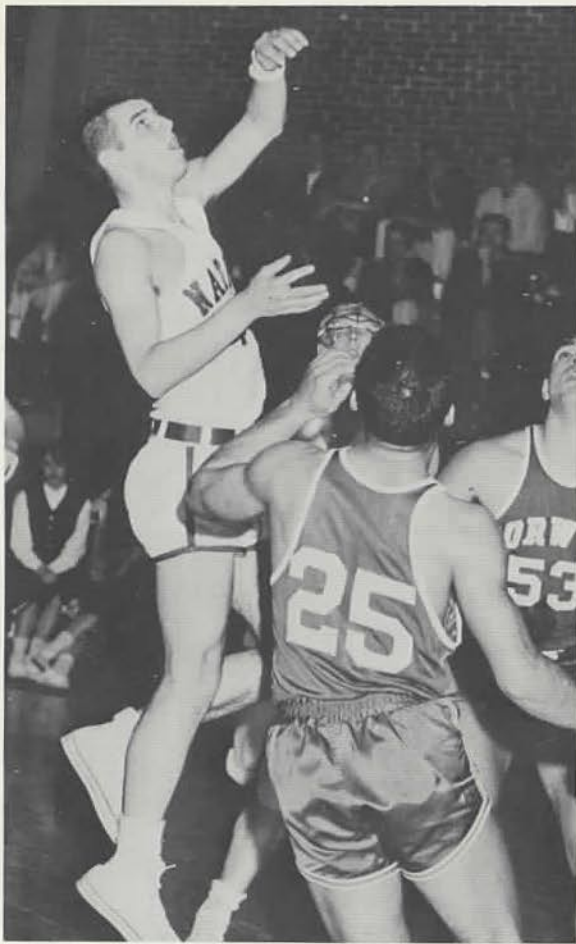



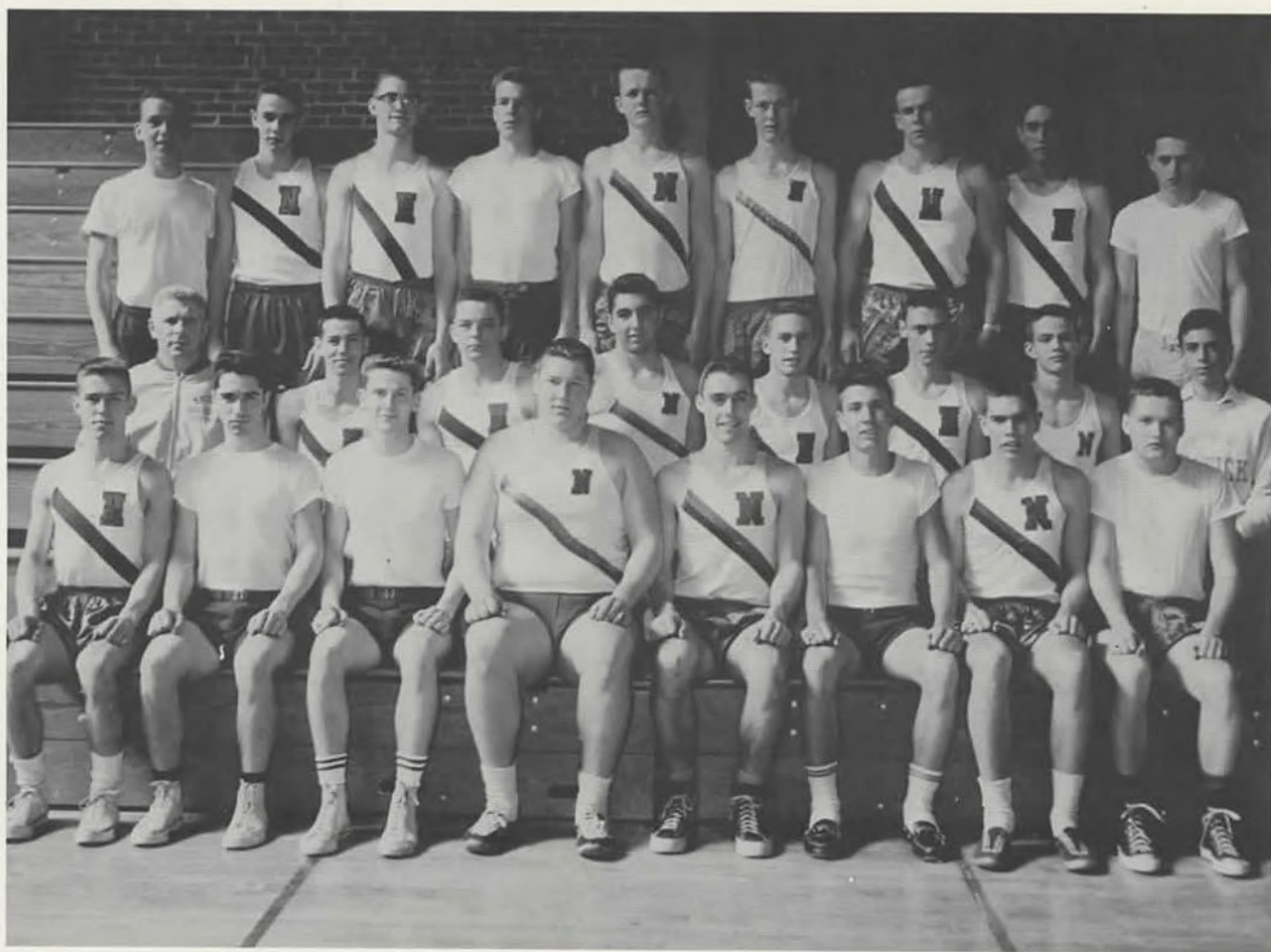

Front Row: W. Porter, R. Calzini, D. Johnson, P. Kolman, R. Doran, T. Barnicle, A. Wright, J. Troy. Second Row: Mr. Whalen, J. Santamaria, D. Winner, N. Bloomstein,

P. Read, D. Zicko, H. Godden, J. Salvin, Mgr. Third Row: P. Jackson, W. Coan, E. Mussen, J. Cunningham, R. Mulley, R. Tripp, T. Bracken, K. Gray, F. Hale.

INDOOR TRACK

Natick High's 1960 Indoor Track Team was led to a tie for the Metropolitan League, Division title, by coach Robert Whelan and Captain Paul Kolman, our state champion shot-putter.

The season's record was four wins and one loss. Victories were recorded over North Quincy 39-38, Arlington 52-27, Watertown 52-27, and Somerville 41-36; the loss coming at the hands of Belmont 44-33 in a hard-fought meet.

Natick also placed second in the State Meet, with Paul Kolman winning the shot-put and Dave Johnson placing second in the high-jump. Other consistent point winners were seniors Ralph Doran in the 50, Ted Barnicle in the mile, Wally Porter in the 300, and Frank Walker in the shot-put. Underclassmen who will give next year's team a strong foundation are Santamaria, Winner, Frazee, Read, Bloomstein, Tripp, Zicko, and Godden.



HOCKEY

Our first year in the Bay State League proved to be one of much stronger competition than was anticipated. After a win over Milton in our first game of the season, our next encounter was with Framingham which resulted in a duel defeat; first, the ultimate loss of the game; and second put most important, the severe leg injury to our captain, Joe Kiley, whose services as a defenseman were lost for the remainder of the season.

A most disheartening game was a tie with winless Wellesley but our greatest triumph came just two days later — a 2-2 tie with the undefeated league champion, Walpole.

Acting captain Walter "Butch" Hriniak led the team

in scoring and to a 4-8-2 record for the season. Junior Gus Capizzo turned in a countless number of sparkling plays in the net. The steady play of seniors Bob Linton, Mike Bruni, Jon Gilbert; juniors, Art Hall, Tony Pessini; and sophomores Gary Omerso, Cliff Catia, Al Calzini, and Pete Hurd was not quite strong enough to meet the challenge of the more experienced teams in the league. Tom Stewart, Dick True, Larry Hines, Bill Lacouture and Cliff Gibson made up the rest of the team. This year's team was a comparatively young team and Coach Bob Bell feels next year's team should be a league winner with all but three of the players returning for another try at the championship.





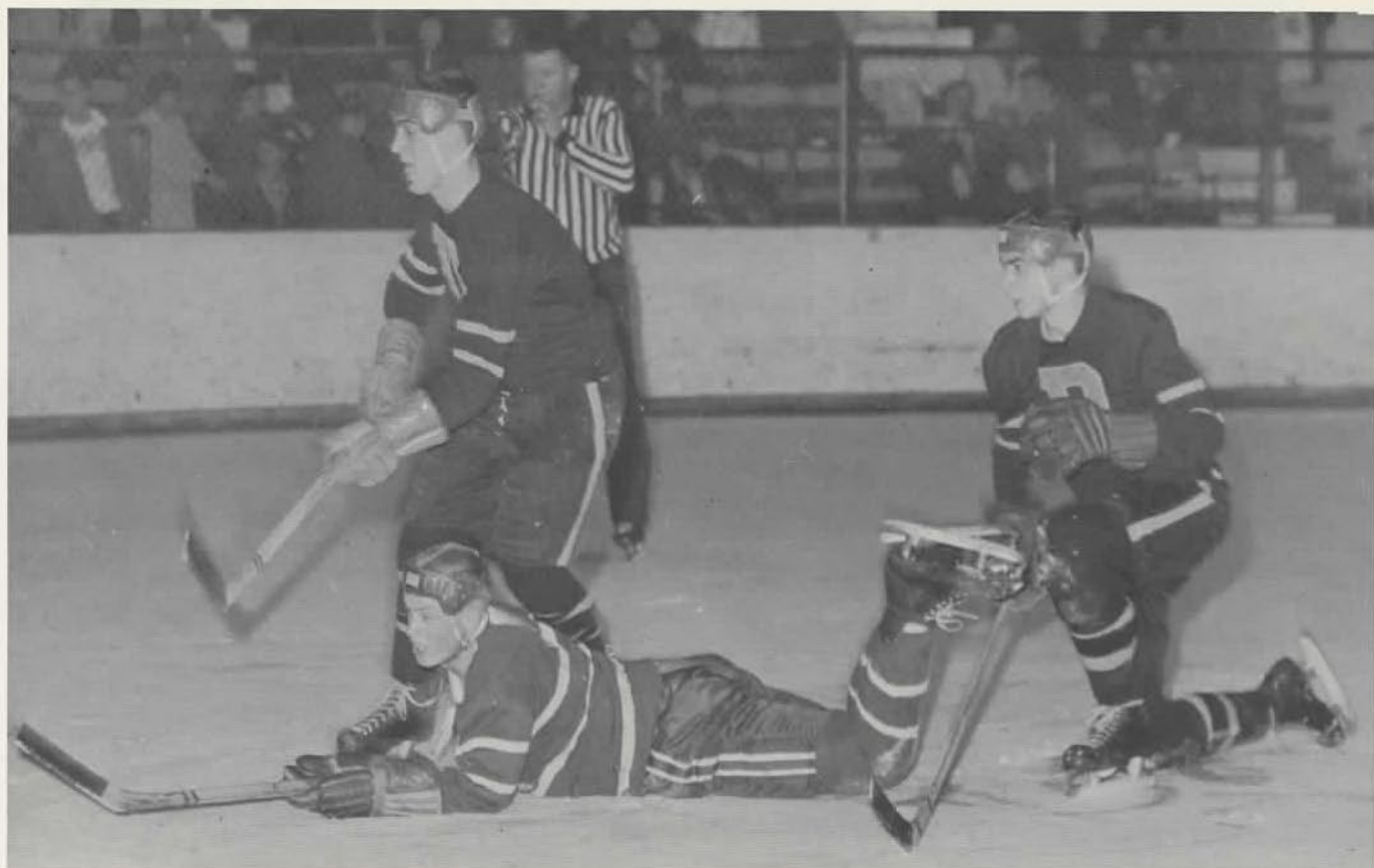

CROSS COUNTRY TRACK



Front Row: Mr. Bennett, T. Argir, J. Santanaria, T. Barnicle, J. Frazie, P. Read. Second Row: B. Lee, H. Godden, R. Calzini, A. Fost, J. Barnicle, R. Macomber, J. Cunningham, F. Hale, J. Saloin.



TENNIS

Front Row: V. Sharky, C. Smith, H. Leavitts, L. Rosen, H. Newmen. Second Row: Mr. Stahlin, A. Calzini, R. Macomber, B. Harris, D. Fitch, J. Manas, L. Pistone.

GOLF

D. Fancy, M. Wilson, T. Carroll, D. Lumsden, Coach Bell, K. Heffron, B. Walsh, F. Walker, H. Simcoe.



OUTDOOR TRACK

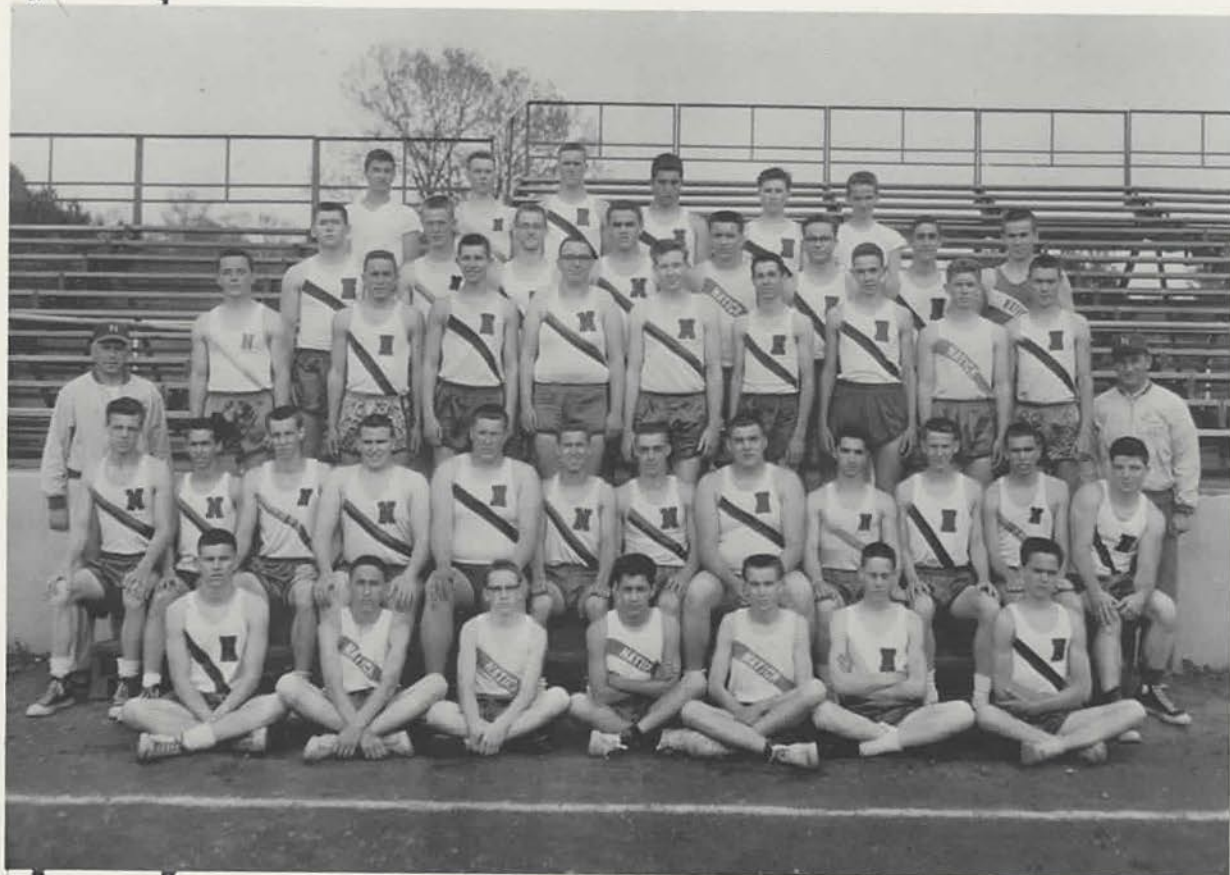

Back Row: J. McGilvray, J. Cunningham, R. Pryor, N. Bloomstein, A. Zretta, H. Gordon. Fourth Row: E. Cavanaugh, B. Tripp, E. Mussen, J. Kiley, R. Kadlik, R. Carroll, K. Gray, T. Bracken. Third Row: D. Winner, P. Read, J. Frazee, T. Crosby, J. Santamaria, L. Harvie, K. Oldfield, D. Zicko. Second Row: Mr. Whalen, R. McKechnie, G. Layton, S. Breen, F. Waler, P. Kolman, W. Porter, R. Doran, E. Antinori, R. Calzini, D. Johnson, A. Wright, P. Maffei, Mr. Bennett. Front Row: W. Shea, S. Oettinger, J. Henderson, P. Lascare, S. Peoples, B. Martin, H. Atkinson.

This year's outdoor track team under the capable leadership of coaches Bob Whelan and Dan Bennett and Co-captains Wally Porter and Ralph Doran became the first undefeated Bay State Championship track team in many years. Besides sweeping the dual meet competition, our team won the Bay State Conference track meet and fared well against larger schools in the State Meet, St. John's Relays, and Belmont Relays.

Ralph Doran won consistently in the 100, as did Wally Porter in the low hurdles, Paul Kolman in the shot put, Dave Johnson in the high jump, Frank Walker in the discus, and Bob Calzini in the pole vault.

With a strong nucleus consisting of underclassmen Reed, Santamaria, Frazee, Kadlik, Witten, Tripp, Zicho, Gray, and Winner returning, next year's season should be a most successful one.



Front Row: J. Gilbert, R. Wall, A. Amoroso, T. Doneran, T. Argir, G. Peterson, S. Haskell. Back Row: K. Johnson,

D. Cox, R. Ture, F. Nelson, R. Foster, J. Srets, J. Barnicle, W. Hriniak, Mr. Carroll.

The 1960 Natick High Baseball Team led by Arnold Amoroso and Tim Donovan completed a successful season with a 12 win — 3 loss record and the Bay State League Title.

The highlight of the season was Naticks' two victories over rival Framingham by scores of 6-5 and 5-3. Tim Donovan and Arnold Amoroso pitched these two victories.

The infield was composed of Gordan Peterson at first base, Tom Argir at second base, Bobby Wall at third base, and Walter Hriniak at Shortstop. This infield was rated the

best in the league.

The outfield consisted of Tim Donovan and Bob Foster in leftfield, Arnold Amoroso in Centerfield and Jon Gilbert in rightfield.

The catching position was very capably handled by John Barnicle and Steve Haskell. Both of these boys did an excellent job.

Coach Carroll in his first year at Natick credits the team spirit and desire of every member of the team to give maximum effort as responsible for the successful season.

J.V. BASEBALL



Front Row: W. Wilson, D. Hunter, C. Morris, T. Deeley, T. Stewart, W. Bell, G. Omerso, T. Kobel, R. Soby, B. McGee. Second Row: L. Wyman, P. McDonald, W. La-

Conture, J. Morgan, R. Bleakney, H. Beranyk, C. Griffiths, R. Johnson, A. Goodkin, P. Morrill, Mr. Carlow.

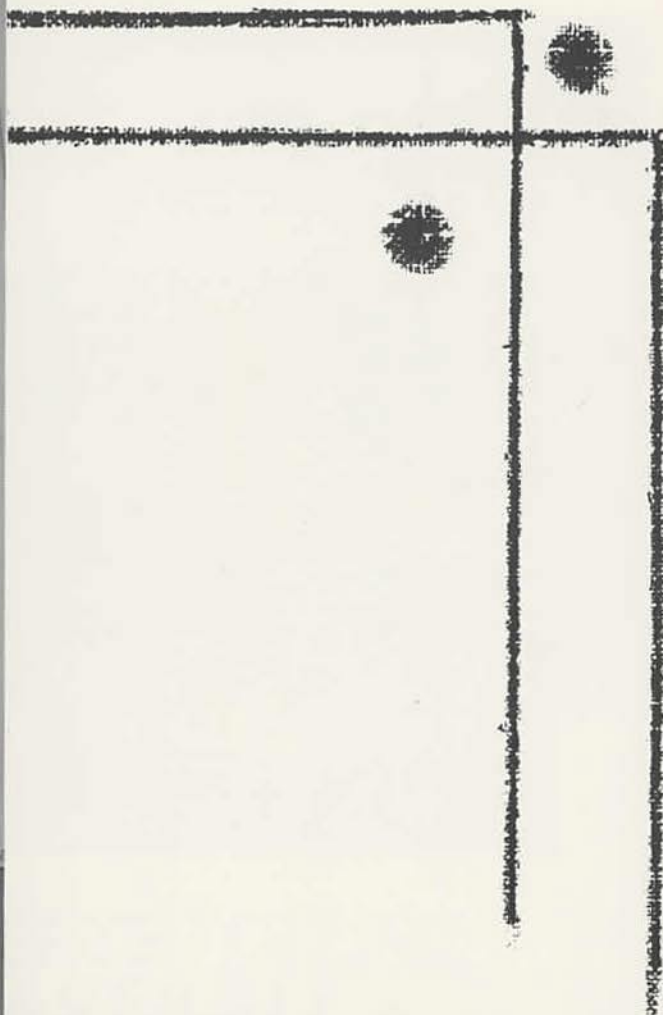



G. A. A.



G.A.A. OFFICERS

Back Row: S. Owens, M. Gray, Miss Tillson, L. Merten, P. Marlette. Front Row: C. Moore, A. Mattson, D. Mathews, D. Mattson.



GIRLS' SOFTBALL

Standing: Miss Vasile, M. Scott, M. Matson, M. Gray, M. Maffei, B. Perry, B. Lee, D. Matson, Mgr. First Row: S. Owens, D. Rearson, C. Wood, J. Cella, Capt.; M. Legge, M. Schaller, B. Scott, C. York. Seated: P. Marlott, D. Hawkes.



GIRLS' TENNIS

Front Row: G. Van Wormer, L. Budnick, S. Belisle, D. Mathews, L. Merten, M. Osterlians. Second Row: D. Fitzgerald, P. Bigg, Miss Tillson, P. Miller, S. Kuehigerlou.



Front Row: S. Owens, C. Moore, H. Dunbar, D. Mathews, P. Cole, P. Marquette. Second Row: Miss Tillson, S. Colbath, A. Mattson, D. Mattson, M. Gray, L. Merten, D. Hawkes, M. Gowen.

GIRLS' VARSITY FIELD HOCKEY

The Natick High Varsity Field Hockey team under the able coaching of Miss E. Tillson and aided by Captain and high scorer Maxine Gray, had a very good season. The forward line with Pat Marlatt and Dottie Matson at left wing, Susan Owens at left inner, Maxine Gray at center, Durrie Mathews at right inner, and Helen Dunbar at right wing really went

all out to make this season one of their best. They were backed up by a very strong backfield consisting of Penny Cole at left half, Linda Merten at center half, Chickie Moore at right half, Lynn Brooks at left full, and Margie Matson at right full, and last but above all not least, Diane Hawkes as goalie, turned in a fine performance.

Natick	1	Braintree	1	Natick	0	Walpole	1
Natick	3	Dedham	3	Natick	0	Framingham	0
Natick	1	Needham	1	Natick	1	Wellesley	2

Won 0 Lost 2 Tied 4



Back Row: Miss Tillson, S. Colbeth, J. Buckler, S. Ufford, S. Bryer, D. Campisi, M. Gowen.
Front Row: D. Fitzgerald, C. York, N. Porter, M. Bryer, P. Miller, A. Walsh, K. Wissberg, J. David.

GIRLS' JR. VARSITY FIELD HOCKEY

The Natick High Jr. Varsity Field Hockey team, coached by Miss E. Tillson and captained by Sandy Ufford gave their all and turned in a fine performance this year. Players on the forward line included Sandy Bryer, high scorer for the season, Sandy Ufford, Kitty

Weissberg, Marilyn Byrnes, and Nancy Porter. The strong and up-coming backfield consisted of Jo Ann David, Pam Miller, Ann Walsh, Debbie Fitzgerald, Judy Butler, and Charlene York with Donna Campisi doing a fine job in the goal.

Natick	0	Braintree	3	Natick	1	Walpole	4
Natick	0	Dedham	1	Natick	2	Framingham	3
Natick	1	Nedham	1	Natick	0	Wellesley	2

Won 0 Lost 5 Tied 1



Back Row: D. Hawkes, B. Lee, D. Mattson, J. Reckendorf, M. Gelt, P. Miller, C. Hasgill, Miss Vasill. Front Row: M. Legge, J. Cella, C. Wood, S. Owens, M. Gray, M. Matson, D. Reardoe

GIRLS' VARSITY BASKETBALL

The Natick High Girls' Varsity Basketball team had one of the best seasons in many a year at Natick High. Coached by Miss Gloria Vasile and captained by Susan Owens, the team really played their hearts out. Maxine Gray was our over-all high scorer with a total of 132 points for the season. She was aided most ably by Carol Wood, who with her perfected lay-up shot saved many a game. Judy Cella was indispensable as she set up many of the game winning plays and Carol Hasgill added much to the strength of the forwards with her fine playing. Susan Owens

heads the guards with new-comer Margaret Legge turning in a wonderful performance in her first season. Margie Matson and Judy Reckendorf added height to the guards and really pulled the rebounds down. Backed up by Dee Reardon and her excellent playing, the guards did a most praiseworthy job.

By beating an undefeated Braintree team in a close, hard-fought game, the Natick Girls' Varsity Basketball team tied for first place in the Bay State League.

Natick	33	Needham	22	Natick	63	Framingham	23
Natick	27	Dedham	30	Natick	30	Wellesley	23
Natick	51	Walpole	33	Natick	60	Norwood	24
		Natick	37	Braintree	31		

Won 6 Lost 1 Tied 0



Back Row: K. Hedin, J. Wells, C. Hennigar, F. Moore, Miss Vasill. Front Row: B. Perry, L. DeLong, C. Wilberger, P. Marlett, A. Miller, S. Ufford, S. Bryer.

GIRLS' JR. VARSITY BASKETBALL

The Natick High Girls' Jr. Varsity Basketball team, coached by Miss Gloria Vasile and captained by Pat Marlatt, tried their very best this season winning 1, losing 4, and tying 2. The forwards consisted of high scorer Charlene Willburger, Pat Marlatt, Dottie

Matson, Barbara Lee, Sandy Ufford, Ann Miller, and Judy Wells. The guards, consisted of Pat Mahoney, Betsy Perry, Karin Hedin, Helen Dunbar, Carol Hennigar, Marianne Gelt, Linda Budnick, and Sandy Bryer, played to their utmost.

Natick	12	Needham	8	Natick	12	Framingham	26
Natick	2	Dedham	10	Natick	9	Wellesley	23
Natick	11	Walpole	11	Natick	12	Norwood	24
		Natick	7	Braintree	7		



J. Capizzo, R. Doran, W. Hriniak, P. Ko'lan, M. Wilson, J. Hayes, T. Argir.

ATHLETIC AWARDS



CLUBS, GROUPS AND ACTIVITIES

KENNETH FONTECCHIO . . . Football 3; Track 1, 2, 3; Student Council 4; Financial Secretary of construction committee for Junior Prom; President of Senior Class; President of Executive Board; President of Science Club 2 years; Executive Board 2 years; Planning Committee for Eastern Mass. League of Student Councils' meeting.

RALPH DORAN . . . Baseball 1, 2; Basketball 1; Football 1, 2, 3, 4; Track 3; Captain of Outdoor Track 4; Safety Patrol 4; Sassamon Board 1, 2, 3; "N" Club; Executive Board; Decoration Committee Jr. Prom; Decoration Committee Christmas Cotillion; Publicity Committee Christmas Cotillion.

CLAIRE GOLDRICK . . . Sassamon Board Business Staff 2, 3; Student Council 1, 2, 3, 4; Executive Board 3, 4; Class Secretary 4; Alternate Girl's State 3; Usherette Senior Play 4; Usherette Exchange Talent Show 1; Delegate Student Council Convention: Milton 1; Framingham 3; Natick 4; Campaign Manager 2; Student Council Open House 3, 4; Decoration Committee 3, 4; Science Fair 2; Co-Chairman Refreshment Committee Prom 3; Sassamon Homeroom Distributor 2.

PAULA CHAMBERLAIN . . . Glee Club 1, 2, 3; Honor Society 4; Student Council 1, 2, 3, 4; A'Capella 4; Class Treasurer 3, 4; Executive Board 3, 4; Girls' State 3; Driver Training 3; DAR Award 4; Student Council Convention 3, 4; Usherette at Open House 1, 2, 3, 4; Music Festival 1, 2, 3, 4; Usherette at "Colonel Comes to Kansas" 3; Glee Club Exchange 2; Chairman of Decoration Committee for Cotillion 4; Red and Blue Hop 4; Football Dance 3; Get Acquainted Dance 3; Various Decoration Committees 1, 2, 3, 4; Chairman of Prom Expense Committee 3; Senior Chorus 4; Prom Decoration Committee 3.

VALERIE ALEXANDER . . . Glee Club 2; Sassamon Board 3, 4; Art Club 1; A'Capella 4; Library Aid 1, 2, 3, 4.

NICHOLAS AMENDOLA . . . V. P. of Science Club.

ARNOLD AMOROSO . . . Baseball 1, 2, 3, 4; Football 1, 2, 3, 4; Band 1; "N" Club 2, 3, 4.

ALLAN ARBUCKLE . . . Basketball 2; Safety Patrol 2, 3, 4.

THOMAS AGIR . . . Baseball 1, 2, 3, 4; Basketball 1, 2, 3, 4; Track 4; Student Council 4; "N" Club 1, 2, 3, 4.

PAUL ASELTINE . . . Football 1.

RONALD ASELTINE . . . Science Club.

ALFRED AUGUSTINI . . . Football 3; Track 2; Student Council 3, 4; Senior Executive Board, Junior Executive Board.

CHARLOTTE AUGUSTINI . . . Glee Club 1, 3; Music Festival 1; Ceramics Club 3.

EDWARD BARNICLE . . . Band 1; Safety Patrol 3, 4; Glee Club 2, 3; A'Capella 4; Senior Chorus 4; Driver Training 3; Christmas Drawing 1, 2, 3, 4.

JAMES BARNICLE . . . Track 1, 2, 3, 4; Hockey 1; "N" Club.

JOHN BARNICLE . . . Baseball 1, 2, 3, 4; Basketball 1, 2, 3, 4; Track 4; Usher at Framingham game.

JANET BARTLETT . . . Intramural Basketball 1; Intramural Tennis 2; Glee Club 1, 2, 3, 4; Sewing Club 1; Secretary to Miss Pothier 4; Senior Chorus 4.

DONNA BELLOFATTO . . . Glee Club 1, 4; Clinic Air 2, 3, 4; Future Nurses Club 2, 3, 4; Intramural Basketball 2.

ROBERT BEMIS . . . Basketball 1, 2, 3, 4; Football 1, 2; Student Council 2; Cafeteria Marshall 2, 3, 4; "N" Club 4.

MARIE BERNARDI . . . Research Committee Junior Prom-Senior Reception 3; Decoration Committee Junior Prom-Senior Reception 3; Research Committee Christmas Cotillion 4; Decoration Committee Christmas Cotillion 4; Dramatics Club 1; Art Club 2, 3; Drivers Education 4.

EDWARD BESSEY . . . Hockey 1; Band 1, 2; Science Fair 1, 2, 3.

CELIA BIAGETTI . . . Basketball 1; Glee Club 1; Safety Patrol 4; Honor Society 3, 4; Sassamon Board 2, 3, 4; Senior Play Costumes and Tickets 4; Secretary of National Honor Society 4; Literary Editor of Sassamon 3; News Editor of Sassamon 4; Science Fair 1, 2; Executive Board 2, 3, 4; Invitation Committee for Prom 3; Sadie Hawkins Dance Tickets Committee 2, 3; Yearbook Subscriptions Staff 4; Decorations for Sophomore Dance 2; Usherette Class Day 3; Prophecy 4.

ANN BLANCHARD . . . Glee Club 1, 2, 4; A'Capella 3, 4; Girl's Gym Club 4; Business Service 4; Girls' Softball 4.

ROBERT BLEAKNEY . . . Baseball 1, 2, 3, 4; Basketball 3, 4; Safety Patrol 4; Usher at Framingham-Natick Football game 4; "N" Club 4; Science Fair 1, 4; Intramural Basketball 1, 2.

DOROTHY BLUMENTHAL . . . Safety Patrol 3, 4; Glee Club 1, 2; Sassamon Board 4; Science Fair 2; Senior Play make-up Committee 4; A'Capella Choir 3, 4; Dramatic Club 1; Football Dance Decoration Committee 2; Literary Staff of Yearbook 4; Modern Dance Club 3; Senior Play Reading Committee 3.

NANCY BOUTILIER . . . Safety Patrol 3, 4; Glee Club 1, 2, 3; Science Fair 2; Business Service Club 3; Executive Board 3; Sewing Club 1; Library Aid 2, 3; Ticket Committee Junior Prom 3.

LAWRENCE BRADY . . . Intramural Basketball 1, 2; Intramural Football 1, 2; Band 1, 2; Orchestra 1, 2; Senior Plan Art Committee 3; Dance Band 2; Good Government Day Representative 4; Student Exchange Committee 4; Hot Rod Club 1, 2.

MARION BRADY . . . Glee Club 1; Business Service Club 4; Campus Club 1; Driver Training 3; Art Club 2.

ERNEST BRAYTON . . . Band 1, 2; Science Fair 1.

STEVE BREEN . . . Track 4; Hockey 1.

SUSAN BRENNEMAN . . . Honor Society 3, 4; Science Club 1; Class Election Counter 2; Ceramics Club; Drivers Training 3; Senior Play Ticket Committee, Cotillion Decoration Committee, Secretary for Mr. Gearon 4.

MICHAEL BRUNI . . . Baseball 1; Hockey 1, 2, 3, 4; Gym Club 2, 3, 4; Prom Decoration Committee 3.

ISABELLE BRYER . . . Science Fair 4; Decoration Committee for Cotillion 4; Elections Manager 2; Decoration Committee Prom 3; Glee Club 2; Sassamon Board 3, 4; Baseball 4.

PRISCILLA BURNS . . . Safety Patrol 3, 4; Glee Club 2; Sassamon Board 4; Senior Play 4; Student Council 4; Dramatic Club 1; Executive Board 2; Science Fair 1, 2; Student Council Secretary 4; Cotillion Committee 4; Prom Committee 3; Pep Club 2.

WILLIAM BUSH . . . Glee Club 1, 2, 4; Science Fair 1, 2.

RONALD BUTT . . .

MARILYN BYRNES . . . Field Hockey 3, 4; Cotillion Decoration Committee 4; Secretary to Mr. Drown 4; GAA 3, 4; Business Service Club 3; Driver Education 4.

JUDITH CABO . . . Glee Club 2, 3, 4; Drivers Training 4; Business Service Club 3, 4; Decoration Committee for the Christmas Cotillion 4; Publicity Committee for the Senior Play 4; Ceramics Club 3; Senior Chorus 4.

ROBERT CALZINI . . . Football 1; Track 1, 2, 3, 4; Science Fair 2; Indoor and Outdoor Track 1, 2, 3, 4; Executive Board 3; Yearbook Committee 4; Gym Club 2, 3, 4; Usher at Framingham-Natick 4.

COLLEEN CAMPBELL . . . Executive Board 2; Future Nurses 2; Usherette for Senior Play 4; Drivers Training 3; Business Service Club 3.

SHARON CAMPBELL . . . Senior Play Ticket Committee 4; Cotillion Decoration Committee 4; Pep Club 4; Business Service Club 4.

ANN CANONI . . . Glee Club 1, 2; Sassamon Board-Literary Staff 2, 3, 4; Class Officer 2; Executive Board 2; Chairman of Entertainment 2, 3; Usher at talent show 1; Make-up Committee-Senior Play 4; Science Fair 1, 2.

MARIE CAREY . . . Glee Club 1, 3; Football Dance Decoration Committee 3; Driver Training 3; Pep Club 2; Business Service Club 4; Intramural Basketball 2, 3; Intramural Hockey 3; Decoration Committee 3.

THOMAS CARROLL . . . Basketball 2; Football 1, 2, 3, 4; Golf 1, 2, 3, 4; Band 1, 2, 3, 4; Honor Society 4; Orchestra 1, 2; Prom Construction Committee 3; Dance Band 1, 2, 3, 4; "N" Club 3, 4; Vice President National Honor Society 4.

CLIFFORD CASWELL . . . Band 1.

JUDY CELLA . . . Softball 3, 4; Basketball 3, 4; Girls' Athletics 3, 4; Drivers Training 3; Science Club 1; Gym Club 4; Intramurals 3, 4.

JOHN CHIUMENTO . . . Football 2, 3, 4; Safety Patrol 3, 4; Glee Club 1, 2; A'Capella 3, 4; Executive Board 3, 4; Decoration Committee for Cotillion 4; Usher at Prom 3; Usher at Graduation 3; Prom Decoration 3; Prom Music Committee 3; Ticket Committee for Cotillion 4; Driver Training 3; Science Fair 2; Prom Publicity Committee 3; Senior Chorus 4; Business Award 3; Musical 3; Senior Play Props 4; David Copperfield Play 1.

ELAINE CLARKE . . . Business Service Club 4; Driver Training 4; Science 1, 2.

SANDRA COLETTA . . . Honor Society 4; Sassamon Board 4; Executive Board 4; Gym Club 4; Future Nurses Club 4; Clinic Aid 4; Yearbook Literary Staff 4; Publicity Committee for the Senior Play 4; Tickets Committee for the Senior Play 4; Decoration Committee for the Cotillion 4; Tickets Committee for the Christmas Cotillion 4; Publicity Committee for the Cotillion 4; Invitation and Tickets Committee for the Junior Prom 3.

SHERRY COLLINS . . . Glee Club 2; Honor Society 3, 4; Sassamon Board 2, 3, 4; Dramatic Club 1; Junior Vice President 3; Executive Board 2, 3; Chairman Junior Prom Decoration Committee 3; Cheerleader 4; Cheerleading Competition 4; Gym Club 4; Co-Chairman Sophomore Stroll Publicity Committee 2; Thanksgiving Day halftime Entertainment 2; Usherette at "Colonel Comes to Kansas" 3; Science Fair 2, 4; Literary Committee Yearbook 4; Guidance Library 4; Class Elections 1, 2; Cotillion Decoration Committee 4; Sassamon Subscriptions Committee 2, 4; Intramural Basketball 1; Intramural Field Hockey 2.

ROBERT CONDON . . . Hockey 1.

BRUCE CONNELL . . . Football 1, 2, 3; Safety Patrol 4; Glee Club 1; Honor Society 4; Senior Play 4; A'Capella 2, 3, 4; Musical 3, 4; "N" Club 4.

JUDITH CONNORS . . . Glee Club 1, 2, 3, 4; Driver Training 3; Music Festival 1, 2, 3, 4.

RAE COPAN . . . Glee Club 2, 3, 4; Driver Training 3; Decoration Committee for Prom 3; Decoration Committee for Cotillion 4; Art Club 3.

MARY COTTER . . . Glee Club 1; Music Festival 1; Home-making 2.

JOHN COUGHLIN . . . Football 1, 2.

MARIE COUGHLIN . . . Intramural Basketball 4; Intramural Hockey 2.

JOAN COX . . . Glee Club 1; Dramatic Club 1; Science Fair 3.

RICHARD COX . . . Sassamon Yearbook Literary Staff 4; Science Club 1; Science Fair 1, 2, 3, 4.

FARINO CHRISAFULLI . . . Football 1, 2, 3, 4; Glee Club 1; Science Fair 1, 2, 4.

THOMAS CROSBY . . . Prom Construction Committee 3; Props Committee for the Senior Play 4; Freshman Photography Club 1; Senior Executive Board 4; Science Fair 2.

ROBERT CUDMORE . . . Golf 4; Decoration Committee Junior Prom 3; Drivers' Education 4.

JOSEPHINE CULCASI . . . Girls' Athletics 3; G.A.A. 3; G.A.A. Executive Board 3.

JANET CURRY . . . Driver Training 3.

DEBORAH DAVIS . . . Intramural Basketball 2; Intramural Tennis 4; Sassamon Board, Business Staff 2, 3, 4; Ceramic Club 4; Executive Board 2, 3, 4; Cotillion Committee 4; Library Aid 2; Usher at Prom 3; Prom Committee 3; Science Fair 2; Campaign Manager 2.

MARIETTA DEFAZIO . . . Field Hockey 1; Glee Club 1, 2, 3; Arts and Crafts Club 1, 2; Music Festival 2; Home-making 1.

JOHN DEFIORÉ . . . Football 1; Glee Club 1; A'Capella 2, 3, 4; Music Festival 1, 2, 3, 4; School Musical 3; North Eastern Regional Concert 3; Science Fair 1.

MICHAEL DEVIN . . . Football 1; Science Fair 1, 2, 3.

ROBERT DOBACHESKY . . .

MERRYL DONLEY . . . Tennis 2, 3; Safety Patrol 3, 4; Glee Club 1, 2; Sassamon Board 2, 3, 4; Executive Board 2; A'Capella 3, 4; "Jills" 3, 4; "Colonel Comes to Kansas" 3; Science Fair 2; Sadie Hawkins Dance Decorations 2; Music Festival 1, 2, 3, 4.

TIMOTHY DONAVAN . . . Baseball 1, 2, 3, 4; Football 1, 2, 3, 4; Hockey 1, 2; Science Fair 3, 4; Campaign Manager 3.

PAUL DOPPLER . . . Football 1.

ORRIN DOXER . . . Tennis 1; Band 1, 2, 4; Orchestra 1; Prom Decoration Committee 3; Senior Executive Board 4; Photography Club 1; Science Fair 1, 2, 4; Music Festival 1, 2, 3.

VIRGINIA DRIVER . . . Honor Society 4; Orchestra 1, 2; Sassamon Board 2, 3, 4; Science Fair 1; Sophomore Executive Board 2; Science Fair 2; "Colonel Comes to Kansas" 3; Science Fair 4; Guidance Office 4; Publicity Committee for Sophomore Stroll 2; Publicity for Sadie Hawkins Dance 2; Entertainment for Sadie Hawkins 3; I. R. Conference at M. F. T.; Orchestra Graduation 1.

DENNIS DRUGAN . . . Intramural Basketball 1, 3, 4; Football 1; Track 1; Master of Ceremonies at Dances 3, 4; Gym Club 4.

HAROLD DUBOYCE . . . Football 1; Cafeteria Marshalls 3, 4.

MARGARET DUGAN . . . Basketball 3; Sassamon Board 3, 4; Decoration for Football Dance 4; Driver Education 3.

HELEN DUNBAR . . . Girls' Athletics 1, 2, 4; Gym Club 4; G.A.A. 1, 2, 4; Science Club 1; Science Fair 2.

SHEILA EGAN . . . Basketball 1, 2; Girls' Athletics 1, 2; Glee Club 1, 2, 3; Student Council 3; Class Officer (Treasurer) 2; Executive Board 2, 3, 4; Junior Prom Decoration Committee 3; Pep Club 2, 3, 4; Invitation Committee Prom 3; Drama Club 1; Art Club 2; Thanksgiving Exercises 2, 3, 4; Class Registrar for Elections 4; Decoration Committee for Sophomore Dance 2; Decoration Committee Get Acquainted Dance 3.

JESSE ELY . . . Football 1, 4; Track 3, 4.

ERIC ERICKSON . . . Football 1; Hockey 1.

NEAL ESTELLA . . . Football 2; Band 1; Entertained Sophomore Stroll; Honorable Mention Science Fair 1957.

KATHALEEN FALLON . . . Business Service Club 4.

VIRGINIA FERULLO . . . Photography Club 1; Sassamon Advertising 4.

DEANNE FILLMORE . . . Glee Club 1, 2, 3, 4; Decoration Committee for the Football Dance 1958; Science Fair.

DONALD FITCH . . . Football 1; Hockey 1; Tennis 3, 4; "N" Club 4.

DEBORAH FITZGERALD . . . Girls' Athletics 4; Hockey 4; Art Club 2; Refreshment Committee G.A.A. Dance 4; Business Service Club 4; Ticket Committee for Senior Play 4; Decoration Committee for Christmas Cotillion 4; Literary Staff of the Yearbook 4; Science Fair 2.

GEORGE FITZPATRICK . . . Football 1, 2, 3; Weight Lifting 2.

BARBARA FLYNN . . . Glee Club 1, 2, 3; Gym Club 4.

ROBERT FOSTER . . . Baseball 1, 2, 4; Basketball 1, 2, 3, 4; Science Fair 4; Senior Glee Club 4.

LINDA FREDRICKSON . . . Girls' Athletics 1; Sassamon Board 2, 3, 4; Publicity for Senior Play 4; Refreshment Committee for Sophomore Stroll 2; Ticket Committee for Christmas Cotillion 4; Ceramic Art Club 2; Executive Board 2, 4; Pep Club 2, 3; Nurses Aid 4.

BONNIE FURHMANN . . . Basketball 1, 2, 4; Girls' Athletics 1, 2, 4; Glee Club 3; Driver Training 4; Usher for Senior Play 4; Publicity Committee for Senior Play 4; Decoration and Refreshment Committee for the Junior Prom 3; Dramatic Club 1, 2; Art Club 3.

JOSEPH FULLER . . . Football 3; Band 1, 2, 3; Dance Band.

PETER GALVANI . . . Track 2, 3; Band 1, 2; Honor Society 3, 4; Science Fair 1, 2, 4; Usher at Framingham-Natick Game 4.

PETER GARLAND . . . Safety Patrol 3, 4; Honor Society 3, 4; Sassamon Board, Editor in Chief 3, 4; Senior Play 4; Student Council 3, 4; Spring Dramatics 4; Class Day and Graduation Usher 3; Thanksgiving Day Usher 3, 4; Stage Manager "Colonel Comes to Kansas" 3; Science Fair 1, 2, 4; Science Fair Committee 1; Meteorological Club 1; Junior Executive Board 3; Chairman Refreshments for Prom 3; Prom Decoration Committee 3; Good Government Exchange 4.

MARY ANN GELT . . . Girls' Athletics 4; Honor Society 4; Ticket Committee Senior Play 4; Literary Committee Yearbook 4; Business Service Club 4; G.A.A. 3, 4; Basketball Team 4.

VICTORIA GHERENGELLI . . . Band 1, 2; Glee Club 3, 4.

JON GILBERT . . . Baseball 1, 2, 4; Football 1, 2, 3, 4; Track 3; Hockey 1, 2, 3, 4; Props Committee Senior Play 4; Refreshment Committee Football Dance 3; Campaign Manager 2, 3; Election Official 3.

PETER GLEBA . . . Geology Club 1, 4; Science Fair 2.

THOMAS GLYNN . . . Football 1, 2, 3; Track 1, 2; Glee Club 1, 2; Usher Framingham Game 4; Prom Decoration Committee 3; Cotillion Decoration Committee 4; Science Club 4.

PATRICIA GONNERMAN . . . Glee Club 1, 3; Prom Decoration Committee 3; Sadie Hawkins Dance Decoration Committee 2.

DONNA GORDON . . . Girls' Athletics 1, 2; Sassamon Board 2, 3, 4; Safety Patrol 3, 4; Honor Society 4; Usher for the Junior Prom 3; Science Fair 1, 2; Publicity Committee Sadie Hawkins Dance 3; Decoration Committee Sadie Hawkins Dance 2; Decoration Committee Christmas Cotillion 4; Girls Drill Team 1; Intramural Basketball 1, 2.

MARTHA GORDON . . . Girls' Athletics 1, 2; Safety Patrol 3, 4; Glee Club 1; A'Capella 4; Ceramics Club 3.

RICHARD GOULSTON . . . Track 3, 4; Gym Club 4.

JOHN GOWEN . . . Radio Club 1, 2.

MAXINE GRAY . . . Girls' Athletics 1, 2, 3, 4; Science Fair 4; Ticket Committee for Senior Play 4; Secretary G.A.A. 3; G.A.A. 1, 2, 3, 4; Checker for Class Election 2.

ANN GRIFFIN . . . Girls' Athletics 2, 3, 4; Girls Hockey (manager) 3; Senior Play (Usherette) 4; Prom Poster Committee 3; Business Service Club 4.

GAIL GURNEY . . . Glee Club 2, 3; F.T.A. 3; Intramural Basketball 1; Committee Sophomore Dance; Prom Committee 3; Play Reading Committee 3; A'Capella 4.

WILLIAM HAHN . . . Geology Club 1; Science Fair 1, 2; Gym Club 2; Senior Play Committee.

PATRICA HALL . . . Girls' Athletics 1; Glee Club 1, 2, 3; Music Festival 1, 2, 3; Decoration for Football Dance 2, 3, 4; Decoration for Sadie Hawkins Dance 2, 3, 4; Dramatic Club 1; Future Nurses Club 4; Reading Committee for Senior Play 4; Publicity Committee for Senior Play 4; Ticket Committee for Senior Play 4; Decoration for Red and Blue Hop 4; Decoration for Christmas Cotillion 4; Publicity for Christmas Cotillion 4; Science Fair 1, 2, 3, 4; Checker for Class Election 2.

CAROLYN HALLETT . . . Driver Education 3; Business Service Club 4.

ELAINE HALPIN . . . Glee Club 4; Ticket Committee Senior Play 4; Usher for Senior Play 4.

DAVE HAMMOND . . . Camera Club 1; Science Fair 1.

RALPH HAMWAY . . . Intramural Basketball 3; Driver Training 4.

KATHLEEN HAND . . . Safety Patrol 3, 4; Glee Club 3; Co-Chairman Sophomore Dance Committee; Sassamon Board 2, 3; Decoration Committee Prom 3; Committee Sassamon Dance, Decoration Christmas Cotillion, Make-up Senior Play, Science Fair 2; Executive Board 2; Pep Club 4.

JOHN HANSEN . . . Radio Club 1, 2; Mathematics Club 3.

RAYMOND HARDY . . . Football 1, 2; Glee Club 1; Prom Decoration Committee 3; Gym Club 4; Math Club 1, 4.

BARBARA T. HARVIE . . . Glee Club 1, 2, 3; Orchestra 4; A'Capella 4; Business Service Club 3; Driver Training 3; Secretary to Mr. Sticklor 4; Senior Chorus 4; Usher at Graduation 3; Music Festival 1, 2, 3, 4.

LEONARD HARVIE . . . Track 3, 4; Science Fair 1, 2.

EDWIN HASGILL . . . Football 1, 2, 3, 4; Track 3, 4; Hockey 1; Gym Club 2, 3, 4; Construction Committee Prom 3; Cafeteria Marshal 3, 4.

STEVEN HASKELL . . . Baseball 1, 2, 3, 4; Basketball 1, 2, 3, 4; Football 1, 2, 3, 4; Honor Society 3, 4; Orchestra 1, 2; Student Council 2, 3, 4; A'Capella 1, 2, 3, 4; President of Class 2, 3; President of Student Council 4; President of Honor Society 4; Boy's State Representative 3; Student Good Government Day Representative 4.

JEFFREY HASS . . . Baseball 1; Senior Play 4; History 1; Math Club 4; Musical 3; Science Fair 1, 2, 3, 4; Construction Committee-Junior Prom 3; Usher in Natick Game 4.

JOHN HAYES . . . Football 1, 2, 3, 4; Track 4; Hockey 1, 2; Student Council 1; Committees Sophomore Stroll, Christmas Cotillion; Gym Club, "N" Club.

JAMES HAYES . . . Sassamon Board 4; Senior Play 4; Senior Executive Board; Drama Club 2; Art Club 1; Committee Cotillion; Radiology Club 3; Science Fair 1, 2, 4; Weight Lifting 2; Spring Musical 4; Senior Play Reading Committee.

LINDA HAYWARD . . . Safety Patrol 4; Glee Club 1; Honor Society 3, 4; Sassamon Literary 2, 3, 4; Science Fair 1, 2; Committee Sophomore Dance, Junior Prom, Sadie Hawkins Dance; Executive Board 2, 3, 4; Exchange Editor, Sassamon 4.

ROBERT HAYWOOD . . . Baseball 1, 4; Football 1, 4; "N" Club 4; Radio Club 2.

SUSAN HELPIN . . . Glee Club 2, 3, 4; Driver's Training.

HOWARD HENNIGAR . . . Football 1, 2, 3, 4; Track 3, 4; Glee Club 1; A'Capella Choir 2, 3, 4; Construction Committee for Junior Prom; Colonel Comes to Kansas.

STEVEN HIGGINS . . . Track 2, 3; Vice President of "N" Club; Member of Senior Executive Board 4.

ELIZABETH HOLLOWAY . . . Sassamon Board 4; American School on the Rhine — Art Editor 1; Frankfort High School — Art Club 2; Decorations for Junior Prom 3; Usherette for Junior Prom 3; Yearbook Art Staff; Cotillion Decorations 4; Arsenic & Old Lace 4; Musical 3, 4; Art Staff of Sassamon 4.

RUTH ANN HOLSTON . . . Girl's Athletics 1; Glee Club 2; Ticket Committee for Senior Play 4; Future Nurses Club 4; History Club 1; Prom Committee 3; Science Fair 2.

ALICE HOWARD . . . Glee Club 1, 2, 3; Driver Training 4; Art Club 2.

DAVID HOWARD . . . Sassamon Board 3.

JANICE HUGGARD . . . Intramural Basketball 1; Sassamon Board 2, 3, 4; Glee Club 1; Music Festival 1; Dramatic Club 1; Decoration Committee Sophomore Stroll 2; Half-time Exercises for Thanksgiving Game 3; Junior Prom Invitation Committee 3; Decoration Committee for Christmas Cotillion 4; Sassamon Homeroom Solicitor 4; Science Fair 2.

SANDRA JACOBS . . . Intramural Basketball 1, 4; Prom Invitation Committee 3; Half-time Exercises at Thanksgiving Game 1; Decoration Committee for Sophomore Stroll 2; David Copperfield Play 1.

SANDRA JANSSON . . . Safety Patrol 2, 3, 4; Glee Club 1; Honor Society 3, 4; Sassamon Board 3, 4; Dance Chorus of Musical 3; Decoration Committee for Sadie Hawkins Dance 3; Music Festival 1; Science Fair 2; Literary Staff of Yearbook 4; Reception Committee — Honor Society 4.

RACHEL JENNINGS

Intramural Basketball 3; Glee Club 2, 3; Sassamon Board 4; Literary Staff of Yearbook 4; Decorations Sophomore Stroll 2; Decorations for Football Dance 4; Pep Club 3; Junior Prom Invitations 3; Decorations Christmas Cotillion 4; Prom Decorations 3; Prom Tickets 3.

CAROL JOHNSON . . . Glee Club 2; Arts and Crafts 1.

DAVID JOHNSON . . . Football 1, 3; Track 1, 2, 3, 4; Glee Club 1, 2; Senior Play 4; Science Club 1; "N" Club 4; Prom Construction Committee 3; Science Fair.

KENNETH JOHNSON . . . Junior Prom Decoration Committee 3; Science Fair 1, 2.

PHILLIP JOHNSON . . . Track 1, 2; Hockey 1; Intramural Basketball 3.

JOHN KADLIK . . . Football 1.

MARJORIE KANE . . . Field Hockey 1, 2; Tennis 1; Campus Club 1; Arts and Crafts 1.

LINDA KANNEL . . . Sassamon Board 4; Science Fair 2; Prom Decoration Committee; Christmas Cotillion Decoration Committee and Publicity Committee 4; Sassamon Yearbook Art Committee 4; Art Club 1, 2, 3; Senior Play Scenery Committee 4; Driver Training 4.

JOAN KARCHER . . . Safety Patrol 4; Glee Club 1, 2; Sassamon Board 3; Senior Play 3, 4; A'Capella 3, 4; Musical Comedy 3, 4; Music Festival 1, 2, 3, 4; Science Fair 1, 2, 3; Art Club 1, 2; Great Books Club 1; Campaign Manager 2; Senior Play Reading Committee 3; Sadie Hawkins Publicity 3; Usherette for Senior Play 4; Usherette for Prom 3; Cotillion 4; Christmas Drawing 1, 2, 4.

MARGUERITE KEANY . . . Girl's Athletics 3, 4; Safety Patrol 3, 4; Class Elections 1; Decoration Committee Sophomore Stroll 2; Executive Board 3; Thanksgiving Half-time Exercises 2; Invitation Committee Junior Prom 3; Cheerleader 3, 4; Sassamon Business Staff 2, 3, 4; Refreshment Committee Junior Prom 3; Co-Chairman Ticket Sale Committee Junior Prom 3; Decoration Committee Christmas Cotillion 4; Senior Play Ticket Committee 4; Senior Play Usherette 4; Cheerleading Competition 3, 4; Guidance Receptionist 3, 4; Homeroom Solicitor for Sassamon 2, 3, 4; Homeroom Distributor Sassamon 4.

ANN KEIGHLEY . . . Girl's Athletics 1; Art Club 2, 3.

LAUREA KENNY . . . Glee Club 1, 2; Sassamon Board 2, 3, 4; Executive Board 4; Usherette Senior Play 4; Decoration Junior Prom 3; Tickets and Publicity Junior Prom 3; Decoration Committee Cotillion 4; Decoration Committee Sophomore Stroll 2; Public Speaking 2; Science Fair 1; Publicity Senior Play.

EDWARD KERRISSEY . . . Football 1, 2.

MARY KNOWLES . . . Business Service Club 4; Library Aid 1.

WILMA KNOWLES . . . Glee Club 1, 2, 3, 4; Music Festival 1, 2, 3, 4.

PAUL KOLMAN . . . Football 1, 2, 3, 4; Track 3, 4; Safety Patrol 3, 4; Science Fair 4; "N" Club 4.

MARGARET LANE . . . Glee Club 4; Majorette 1.

CHARLOTTE LAURO . . . Girls' Athletics 1; Safety Patrol 3, 4; Glee Club 1, 2, 3; Dramatic Club 1; A'Capella Chorus 4; Publicity Junior Prom; Committee Football Dance 3; Science Fair 1, 4; Musical Festival 1, 2, 3, 4.

GERALD LAYTON . . . Basketball Manager 3, 4; Track 4; Senior Play 4; Campaign Manager; Weather Club; Intramural Basketball 2, 3; Senior Chorus.

DONALD LAWRENCE . . . Baseball 1, 2; Basketball 1; Sassamon Board 3; Senior Play 4; Student Council 3; Science Fair 2.

PATRICIA LEACH . . . Glee Club 2.

BARBARA LEE . . . Softball 1, 2, 3, 4; Basketball 4; Gym Club 4; Library Aid 2; Cafeteria Worker 2, 3.

MARGARET LEGGE . . . Softball 3, 4; Basketball 4; Glee Club 1, 2, 4; Gym Club 4; Business Service Club 3, 4; Senior Chorus 4; Arts and Crafts 2; G.A.A. 4.

RICHARD LEONE . . . Sassamon Board 4; Yearbook Literary Committee 4; Dramatic Club 1, 3; Ticket Committee Senior Play 4.

ANTHONY LEWIS . . . Baseball 1, 2, 3, 4; Football 1, 2; Band 1, 2, 3, 4; Glee Club 1; Orchestra 1, 2, 3, 4; Dance Band, Music Festivals 1, 2, 3, 4.

ROBERT LINTON . . . Baseball 1, 4; Football 1, 2; Hockey 1, 2, 3, 4; Student Council 1; Science Fair 1, 2; Gym Club 3, 4; "N" Club 3, 4; Committee "N" Club Dance, Sophomore Stroll.

FRANK LOMBARD . . . Baseball 1; Football 1.

LINDA LONBERGER . . . Basketball 3; Girls Athletics 3; Publicity Committee Prom 3; Decoration Committee Christmas Cotillion 4; Publicity Committee Senior Play 4; Tickets Committee Senior Play 4; Publicity Committee Christmas Cotillion 4; Literary Staff Yearbook 4; Yearbook Subscription Committee 4; Girls' Gymnastic Club 4; Future Nurses' Club 4.

DAVID LUMSDEN . . . Golf 1, 2, 3, 4; "N" Club 3, 4.

MARGARET LUTTRELL . . . Refreshments Committee Sophomore Dance 2; Art Committee Yearbook 4; Executive Board 2, 3; Decoration Committee Prom 3; Publicity Committee Prom 3; Senior Play Reading Committee 3; Decoration Committee Cotillion 4; Science Club 1; Campus Club 2; Science Fair 1, 2; Senior Play Usherette.

EDNA LYNCH . . . Basketball 2; A'Capella 4.

EDWARD LYNCH . . . Radio Club 1.

CAROL MABARDY . . . Glee Club 1; Campus Club 1; Business Service Club 1.

MICHAEL MABEE . . . Weight Lifting 2, 3, 4.

WILLIAM MacGREGOR . . . Basketball 1, 2, 3, 4; Football 1; Campaign Manager 2.

DAVID MacKEIL . . . Orchestra 1, 2.

PETER MAFFEI . . . Football 1; Gym Club 4.

JOAN MANDELS . . . Prom Decoration 3; Prom Publicity 3; Cotillion Publicity 4; Pep Club 4; Thanksgiving Halftime 4; Business Service Club 3; Campus Club 1; Science Fair 4.

LEE ANN MANSELL . . . Safety Patrol 3, 4; Glee Club 1, 2; Sassamon Board Literary 3, 4; Sassamon Business Staff 1; Library Aide 1, 2, 3, 4; Executive Board 3; Prom Committee, Theme 3; Publicity Chairman 3; Decoration Committee 3; Science Fair Committee 3; Publicity Chairman 3; Science Fair 4; Literary Staff of Yearbook 4; Decoration Committee for Cotillion 4; Publicity Committee for Cotillion 4; Usherette for Senior Play 4; Sadie Hawkins Dance Committee 3, 4; Sassamon Tea 3, 4.

PETER MARTELL . . . Sassamon Board 2, 3, 4; Supply Department 1, 2, 3; Radio Club 1; Science Fair 2.

FRANK MASTRO . . . Safety Patrol 3, 4; Sassamon Board 3; Art Club 1.

ELEANOR MATHES . . . Field Hockey 3; Glee Club 1, 2, 3; Intramural Basketball 3; Pep Club 3; Science Fair 4.

- DOROTHY MATSON . . . Girls' Athletics 2, 3, 4; Band 1, 2, 3; Orchestra 3; G.A.A. Officer 4; Business Service Club 3, 4.
- DURRIE MATHEWS . . . Girls' Athletics 1, 2, 3, 4; Field Hockey 1, 2, 3, 4; Tennis 1, 2, 3, 4; Executive Board 3, 4; Usher for Senior Play 4; Tickets for Cotillion 4; Yearbook Subscriptions Committee 4; President of G.A.A. 4; Executive Board G.A.A. 1, 2, 3; Prom Committee 3.
- JACQUELINE McCLAY . . . Glee Club 3; Usher for Senior Play 4; Executive Board 2, 3; Decorations for Prom 3; Publicity Committee for Senior Play 4; Business Service Club 3; Senior Chorus 4; A'Capella 4; Science Fair 2.
- DAVID McDONALD . . . Baseball 2, 3; Hockey 1.
- CAROL McELROY . . . Glee Club 1, 2, 4; Campus Club 1; Senior Play Publicity Committee 4; Junior Prom Decoration Committee 3; Art Club 3; Senior Chorus 4; Music Festival 1, 2, 4.
- JOHN McGILVRAY . . . Baseball 1; Football 1, 2, 3, 4; Hockey 1; Cotillion Decoration Committee 4; Boy's State Representative 3; "N" Club 4.
- MARILYN McINTOSH . . . Glee Club 1, 2, 3, 4; Senior Chorus 4; Science Fair 1, 2; Music Festival 1, 2, 3, 4.
- ROBERT McKECHNIE . . . Glee Club 1, 2, 4; A'Capella 3, 4; Music Festival 2; Colonel Comes to Kansas 3.
- SARMITE MEDNIS . . . Basketball 1; Girls' Athletics 1; Tennis 4; Sassamon Board 4; Senior Executive Board 4; Business Service Club 3, 4; Ticket Committee for Cotillion 4; Decoration Committee for Cotillion 4; Creative Writing 1.
- JAMES MEYERS . . . Tennis 1, 2; Senior Play Reading Committee 3; Sophomore Stroll Committee 2; Business Manager of Sassamon 3, 4; Executive Board 2; Camera Club 1; Literary Staff of Sassamon Yearbook 4; Science Fair 2, 3; Prom Committee 3; Senior Play Tickets Committee 4; Campaign Manager 3; Sadie Hawkins Dance Committee 3, 4; Sassamon Tea 4.
- JOANNE MICELOTTA . . . Glee Club 1, 2; Business Service Club 4.
- DAVID MORGAN . . . Glee Club 1.
- JUDITH MULLE . . . Spring Musical 4.
- NANCY NELSON . . . Intramural Tennis 4; Student Council 3; Junior Prom 3.
- THEODORE NELSON . . . Football 1, 2, 3; Honor Society 3, 4; Senior Play 4; Senior Play Reading Committee 3; Dramatics 2, 3, 4; Colonel Comes to Kansas (Musical) 3; Usher Thanksgiving Day 4; Science Fair 2, 4; Weight Lifting 2.
- SANDRA NIMS . . . Glee Club 2, 3, 4; Dramatics Club 1; Good Grooming Club 2; Business Service Club 3, 4; Subscription Committee Yearbook 4; Senior Chorus 4.
- GAIL NOLD . . . Girls' Athletics 1, 2, 3; Safety Patrol 4; Senior Play Reading Committee, Senior Play Usher 4; Junior Prom Usher 3; Sassamon Yearbook Literary Staff 4; Science Club 1; Arts and Crafts 2; Science Fair 1, 2.
- BARBARA NOLLMAN . . . Girls' Athletics 1, 2; Band 1; Senior Play Stage Manager, Ticket Committee 4; Prom Committee 3; Sassamon Business Staff 3; Sadie Hawkins Dance 2; Ceramics Club 4; Science Club 1, Science Fair 2; Sophomore Stroll Committee 2, Ticket Committee "Colonel Comes to Kansas" 3.
- GERALD NYE . . . Baseball 2; Football 3; Hockey 1; Executive Board 3; Intramural Basketball 1, 2, 3, 4.
- DANIEL O'CALLAGHAN . . . Track 1; Tennis 1, 2; Band 1, 2, 3, 4; Sassamon Board (Business) 1, 2, 3, 4; Senior Play 4; Audio Visual Aids 1, 2, 3, 4; Music Festival 1, 2, 4.
- ROBERT OLSHANSKY . . . Safety Patrol 2, 3, 4; Honor Society 3, 4; Sassamon Literary Staff 3, 4; Science Fair 1, 2, 3, 4; Mineralogy Club 1; Math Club 3; Prom Committee 3; Egoists 3, 4; Usher at Science Conference 4.
- ALVENA ORTENZI . . . Girls' Softball 1; Safety Patrol 3, 4; Honor Society 3, 4; Sassamon Literary, Business 2, 3, 4; Student Council 3, 4; "N" Club Dance 3; Welcome Dance 4; Football Dance 4; Cotillion 4; EMDSC Convention Committee 4; Good Government School Exchange 4; Executive Board 2, 4; Pep Club 2; Sports Editor Sassamon 4; Drill Team 1; Library Aide 1; Co-Chairman, Sale of Bus Tickets 1, 2, 3, 4.
- GAIL O'SULLIVAN . . . Girls' Athletics 1, 2; Future Nurses Club 3, 4; Prom Research Committee 3; Prom Decoration Committee 3; Future Teachers Club 2; Science Fair 4.
- SUSAN OWENS . . . Varsity Softball 1, 2, 3, 4; Varsity Basketball 2, 3, 4; Varsity Field Hockey 2, 3, 4; Girls' Athletics 1, 2, 3, 4; Class Clerk 3, G.A.A. Program Chairman 4; Decoration Committee — Halloween Hop 4; Entertainment Committee — G.A.A. Banquet 2.
- JOHN PADOVER . . . Band 1, 2; Safety Patrol 1, 2, 3, 4; Science Fair Committee Photographer 3; Camera Club; Cafeteria Patrol 2; Science Fair Participant (finalist).
- DIANE PARKER . . . Gym Club.
- CAROLYN PARRIS . . . Glee Club 1; Orchestra 1, 2; Sassamon Board 2, 3; Senior Play 4; Prom Decoration & Research 4; Cotillion Decoration Committee 4; Sadie Hawkins Publicity & Entertainment Committee 3; Dramatic Club 4; Gym Club 4; Horseback Riding Club 3; Science Fair 1, 2.
- EILEEN PARSONS . . . Glee Club 1, 2; Honor Society 3, 4; Sassamon Board 3; A'Capella Choir 3, 4; Boston Traveler Correspondent 4; Wheaton Club Award 3; Junior Jills 3; Prom Decoration and Research Committees 3; Sadie Hawkins Dance Decorations Committee 3; Business Awards Assembly 2, 3; Chorus of "Colonel Comes to Kansas" 3; Publicity for Music Festival 3, 4; Science Fair 2; Class Clerk 1; Campus Club 1; Music Festival 1, 2, 3, 4; Driver Training 3.
- BARRY PAUL . . . Manager of Basketball Team 2, 3, 4; Science 2, 4.
- LINDA PAUL . . . Glee Club 1, 3, 4; Campus Club 2; Senior Chorus 4; Art 2.
- DOROTHY PERKINS . . . Sassamon Board 4; Play-Reading Committee 3; Library Aid 4; Science Fair 2; Advanced Science Club 1; Arts and Crafts Club 2; Literary Staff of Yearbook 4.

PATRICIA PERRY . . . Student Council 3; Chairman Decorations Committee Sophomore Stroll 2; Christmas Cotillion 4; Invitation Committee for Prom 3; Executive Board 2, 4; Science Fair 3; Cheerleading 3; Head Cheerleader 4; Cheerleading Competition 3, 4; Campaign Manager 1, 2, 3; Sassamon Business Staff 2, 3, 4; Student Council Convention 3; Sassamon Distributor and Solicitor 3, 4; President of Pep Club 4.

GORDON PETERSON . . . Baseball 1, 2, 3, 4; Basketball 1, 2, 3, 4; Football 2, 3, 4; "N" Club 3, 4.

JEAN PETITPAS . . . Business Service Club 4.

MARCIA PETRINO . . . Business Service Club 3, 4.

ARTHUR PORTER . . . Track 1; Hockey 1; Science Fair 2.

NANCY PORTER . . . Girls' Athletics 4; Glee Club 2, 3; Field Hockey 4; Executive Board 2; Ticket Committee Senior Play 4; Usherette Senior Play 4; Decoration Committee Sophomore Stroll 2; Refreshment Committee Halloween Hop 4; G.A.A. 4; Decoration Committee Halloween Hop 4; Spring Festival of Music 2, 3.

WALTER PORTER . . . Football 1, 2, 3, 4; Track 1, 2, 3, 4; Executive Board 2; Sophomore Dance Committee 2; Prom Committee 3; Radio Club 1; Science Fair 2, 3, 4; "N" Club 3, 4; "N" Club Dance Committee 3, 4; "N" Club Basketball Nite Committee 3, 4; Cafeteria Marshall 4.

CAROL PRIORE . . . Girls' Athletics 3, 4; Safety Patrol 4; Glee Club 1, 2, 3, 4; Drivers Training 3; Music Festival 1, 2, 4; Senior Play Ticket Committee 4; Yearbook Subscription Committee 4; Campus Club 1.

JOHN PRITONI . . . Hockey 2, 3; Cafeteria Marshall 1, 2, 3, 4; Prom Committee 3; Usher at Framingham, Natick Game 4.

CHELIA REED . . . Band 1, 2, 3, 4; Orchestra 3; Dramatics 1; Driver Training 3; Science Fair 1.

MAUREEN RILEY . . . Basketball 1, 2; Girls' Athletics 1, 2; Glee Club 1, 2; Thanksgiving Day Skit 1; Dance Committees 2, 3; Decoration Committee for Cotillion 4; Prom Decorations Committee 3; Drama Club 1; Business Service Club 4; Refreshment Committee for Halloween Hop 4; Spring Music Festival 1, 2; Driver Training 3; Science Fair 1, 2.

SUSAN ROBBINS . . . Basketball 2; Glee Club 1, 3, 4; Sassamon Business Staff 4; Business Service Club 4; Junior Prom Decoration Committee 3; Art Club 3; Science Fair 4.

JAMES ROOK . . . Band 1, 2, 3, 4; Dance Band 2, 3, 4; Photo Club 1, 2; Driver Training 3.

THERESA ROSKEY . . . Safety Patrol 4; Sassamon Board 3, 4; Usherette Senior Play 4; Chairman of Judging Committee Science Fair 4; Science Fair 1, 2, 3, 4; Refreshment Committee Cotillion 4; Decoration and Research Committee Junior Prom 3; Future Nurse's Club 2, 4.

IRIS ROVNER . . . Glee Club 2, 3, 4; Good Grooming Club 2; Business Service Club 4; Driver Training 4; Senior Chorus 4.

MARA ROZITES . . . Sassamon Board Business Staff 4; Senior Plan Usherette 4; Junior Prom Committee 3; Dramatics Club 1; Business Service Club 3; Science Fair 4.

NANCY RYAN . . . Intramural Basketball 3; Safety Patrol 4; Glee Club 1; Ticket Committee for Senior Play 4; Science Fair 2; Decoration Committee for Junior Prom 3; Pep Club 4; Executive Board 3, 4; Driver Training 3; Half-time Exercises for Thanksgiving Game 4; Secretary for Mr. Sticklor 4; Music Festival 1; Ticket Committee for Cotillion 4; Homeroom Solicitor 3, 4.

RICHARD RYAN . . . Hockey 1.

ROGER SAART . . . Executive Board 2; Science Fair 2; Weight-lifting Club 2.

BILL SAPANARO . . . Cafeteria Marshall 1, 2, 3, 4; Driver Training 1, 2, 3, 4.

MARY SAURO . . . Girls' Athletics 3; Safety Patrol 4; Glee Club 1, 3; Sassamon Board 3, 4; Senior Play 4; Chairman of Refreshment Committee for Cotillion 4; Ticket Committee for Sadie Hawkins Dance 3; Future Nurses Club 4; Dramatics 1, 2; Modern Dancing 3; Science Fair Committee 3; Science Fair 2, 4; Yearbook Literary Committee 4; A'Capella 4; Campaign Manager 1, 3; Decoration and Research Committee for Prom 3.

DONALD SAVIANO . . . Tennis 2; Driver Education 3.

MARY ANN SCHALLER . . . Basketball 1, 4; Softball 3, 4; Glee Club 1, 2, 3, 4; Driver Training 4; Campus Club 1; Senior Chorus 4; Yearbook Subscription Committee 4; Arts and Crafts 2.

PATRICA SCHAVONE . . . Glee Club 1, 2, 3; Sassamon Board 4; Decoration Committee for Junior Prom 3; The Jills 3; Pep Club 4; Science Fair 1, 2; Art Club 3.

PATRICIA SHALDONE . . . Driver Training 4; Invitations for Prom 3; Literary Committee 4; Business Service Club 3, 4; Guidance Office 3; Arts and Crafts 2, 4.

LOIS SILTON . . . Sassamon Business Staff 3, 4; Dramatic Club 1; Yearbook Subscription Committee 4; Intramural Basketball 2.

LEONARD SIMPSON . . . Driver Education 3.

ROBERT SLOTNICK . . . Prop Committee 4; Cafeteria Marshall 3, 4; Intramural Basketball 3.

PAMELIA SMITH . . . Orchestra 3.

PATRICIA SMITH . . . Safety Patrol 4; Honor Society 4; Student Council 2, 3, 4; Dramatics Club 1; Executive Board 2, 3, 4; Junior Class Secretary, Pep Club 3, 4; Sassamon Business Staff 4; Yearbook Literary Staff; Decorations Committee Sophomore Dance 2; Student Council Convention 3; Senior Play Reading Committee; Thanksgiving Exercises 3, 4; Decoration Committee Junior Prom 3; Decoration Committee Football Dance, Chairman-Tickets and Invitations; Committee Junior Prom 3; Usherette for "Colonel Comes to Kansas" 3; Usherette Senior Play 4; Ticket Committee for the Senior Play (Chairman) Decoration, Tickets, and Publicity; Committees for Christmas Cotillion.

LESLIE SOLLOGUB . . . Sassamon Literary Board 4; Publicity Committee for Science Fair 4; Hostess for Science Fair 4; Photography Club 1; Dramatics Club 2; Modern Dancing Club 3.

DIANE SPINNEY . . . Glee Club 2; Senior Play 4; Business Service Club 4.

FREDA SPINNEY . . . Business Service Club 3; Campus Club 1; Driver Training.

ROBERT SPINNEY . . . Baseball 2; Football 2, 3; Meteorology Club 2; Biology Club 1; Driver Training 3.

DANIEL SPURLING . . . Track 1, 2, 3.

ROBERT STACY . . . Science Club 1; Weather Club 3, 4.

SHIRLEY STRICKLAND . . . Basketball 1, 2; Sassamon Board 4; Business Service Club 4; Campus Club 1; Driver Training 3.

WILLIAM SUTTIL . . . Cafeteria Marshall 3, 4; Stage Crew 1, 2, 3; Radio Club 2.

JOHN SVETS . . . Baseball 2, 3; Hockey 1; History Club 1.

CAROL SWANSON . . . Basketball 3; Glee Club 1, 2, 3; Driver Training 3; Decorating Committee Football Dance 2, 3; Christmas Cotillion 2, 3; Junior Prom 3; Pep Club 2; Guidance Library 3.

MARY SWEENEY . . . Safety Patrol 4; Honor Society 4; Sassamon Business Staff 1, 2, 3, 4; Yearbook Literary Staff 4; Executive Board 2, 3, 4; Publicity for Senior Play, Senior Play Reading Committee, Chairman Publicity Christmas Cotillion 4; Committee Christmas Cotillion, Senior Play, Thanksgiving Exercises 3, 4; Sophomore Dance, Football Dance, Get-Acquainted Dance; Sassamon Subscription Manager 4; Dramatics 1; Pep Club 3, 4.

THERESA TETREAULT . . . Glee Club 1; Driver Training 4.

DIANNE THOMPSON . . . Education 4; David Copperfield Play 1.

MARCIA THOMPSON . . . Safety Patrol 4; Glee Club 1, 2; A'Capella 4; The Jills; Colonel Comes to Kansas Operetta.

ANTHONY TOMASETTI . . . Baseball 1, 2, 4.

JOHN TROY . . . Baseball 3, 4; Track 4.

CAROL TURNER . . . Safety Patrol 1; Glee Club 1; Student Council 1, 2; Homeroom Treasurer 3; Homeroom President 1; Financial Council 3; Chairman of Assembly 1; Assembly Committee 2; Bulletin Board Committee 2, 3; Office Aid 2, 3; Secretary to Wendall F. Bennett 4; Dance Committee 1, 2, 3, 4.

ROBERT VALLI . . . Prom Committee 3; Radio Club 1; Driver Training 4.

MARY ELLEN VAN TASSEL . . . Glee Club 1; Science Fair Committee 1; Future Nurse Club 2; Science Fair 2.

GAY VAN WORMER . . . Yearbook Literary Committee 4; Future Nurse Club 1; Campus Club 1; Driver Training 4; Science Fair 2, 4; Judging Committee for the Science Fair 4; Sassamon Advertising 4.

CAROL VONER . . . Basketball 3; Glee Club 2; Library Aid 3; Usherette for Senior Play 4; Literary Committee 4; Driver Training 4; Business Service Club 4; Guidance Office 3; Arts and Crafts 2.

NANCY WADDINGTON . . . Glee Club 2; Driver Training 3; Arts and Crafts 2.

EDWARD WALKER . . . Track 3; Science Fair 2, 3, 4.

FRANK WALKER . . . Football 1, 2, 3, 4; Track 2, 3, 4; Hockey 1; Yearbook Committee 4; "N" Club 4; Weight Lifting 2; Science Fair 2; Usher Basketball Games 3, 4; Indoor Track 2, 3, 4; Outdoor Track 1, 2, 3, 4.

ROBERT WALL . . . Baseball 1, 2, 3, 4; Basketball 1, 2, 3, 4; Football 1, 2, 3, 4; Student Council 4; Senior Executive Board 4; "N" Club 2, 3, 4; "N" Club Treasurer 4; Senior Play Prop Committee 4; Junior Prom Decoration Committee 3; Ticket Committee "N" Club Night 3, 4.

JOANNE WALSH . . . Basketball 2; Hockey 1, 2; Glee Club 1; Future Nurses Club 2, 3, 4; G.A.A. 1, 2.

BEVERLY WARD . . . Safety Patrol 3, 4; Glee Club 1, 2; Science Fair Committee 5; "Colonel Comes to Kansas" 3; A'Capella Choir 3, 4; "Junior Jills" 3; "The Jills" 4; Future Nurses Club 1, 2, 3; President Future Nurses Club 4; Christmas Cotillion Decoration Committee 4; Secretary Safety Patrol 4; Sophomore Executive Board 2.

ROBERT WARD . . . Track 2; Science Fair 4; Science Club 1; Cafeteria Marshall 3; Usher at Thanksgiving Game 3.

NORMAN WATERMAN . . . Golf 2.

EARL WEBB . . . Band 1, 2, 3, 4; Orchestra 1, 4; Driver Training 3.

MARSHA WEBB . . . Baseball 1; Basketball 2; Girls' Athletics 1, 2, 3, 4; Executive Board 3, 4; Pep Club 1; Senior Six; Junior Jills; Gym Science 4; Science Club 1; Cheerleading 3, 4; Cheerleading Competition 2, 3; G.A.A. 1, 2; Committee for Prom 3; Usher at Junior Prom 3; Committees for Senior Play 4; Committees for Cotillion 4; A'Capella 3, 4; Princess at Prom 3; Science Fair 2.

THOMAS WELLS . . . Football 2; Hockey 1; Senior Play 4; Science Fair 4.

ROBERT WHITEHOUSE . . . Baseball 2; Football 3, 4; Safety Patrol 2, 3, 4; Student Council 4; Usher Junior Prom 3; Usher Graduation 3; Science Fair 1, 2, 3.

JAMES WIGHT . . . Science Fair Committee 3; Gym Club 3, 4; Science Fair 1, 2; Junior Prom Decoration Committee.

RICHARD WILLIAMS . . . Science Fair 2; Science Fair Arrangement Committee 2.

MORRIS WILSON . . . Football 1, 2, 3, 4; (Captain) Golf 1, 2, 3, 4; Student Council 2, 3, 4; (Vice President), Refreshment Committee "N" Club 3, 4; Christmas Cotillion Committee 3, 4; Photography Club 1; President of "N" Club 4; Science Fair Committee 3; Science Fair 1, 2, 4; Official for Elections 2; Campaign Manager 3; Decoration Committee Junior Prom 3.

ROBERT WILSON . . . Baseball 2, 3, 4; Track 1; Radio Club 1.

ROGER WINTERS . . . Basketball 2, 3, 4; Football 1, 2, 3, 4; Track 4; Executive Board 3; Gym Club 2, 3, 4.

CAROL ANN WOOD . . . Softball 3, 4; Basketball 3, 4; G.A.A. 3; Girls Intramural 3, 4.

ARTHUR WRIGHT . . . Track 2, 3, 4; Hockey 1; Properties Committee Senior Play 4; Usher Thanksgiving Game 4; Gym Club 4; Travel Club 1; Science Fair 2.

PAUL YEO . . . Glee Club 1, 2, 3, 4; Audio-Visual Aids 1, 2, 3, 4.

DIANE YOUNG . . . Safety Patrol 2, 3, 4; Glee Club 1, 2, 3, 4; Honor Society 3, 4; Sassamon Literary Staff 2, 3, 4; Senior Play 4; Musical 3; Junior Jills 3; Jills 4; Music Festival 1, 2, 3, 4; Science Fair 1, 3; Executive Board 2; A'Capella 3, 4; Reception Committee Prom 3; Decoration Committees Football Dance 1; Sophomore Dance 2; Reception Committee Honor Society 4.



FUTURE TEACHERS CLUB

Top Row: N. Fields, S. Wyncoop, A. Brayton, J. Walsh, G. Marinelli. Middle Row: J. Fancy, V. Quirk, A. J. Sigalove, G. O'Keefe, M. Lockhart, P. Brady. Bottom Row: L. Swanson, S. Jellison, P. McKeene, B. Freedland, D. Sheehan, T. Marco.



FUTURE NURSES CLUB

Top Row: N. Bross, T. Roski, B. Harbridge, G. O'Sullivan, P. Langhorst, M. Van Tassle. Middle Row: P. Hall, G. Sticklor, R. A. Holston, L. Lonberger, J. Cullen, J. Wiltenburg. Bottom Row: G. Van Wormer, S. Buston, B. Ward, D. Bellafato, S. Colletta, M. Sauro.



SCIENCE AWARDS



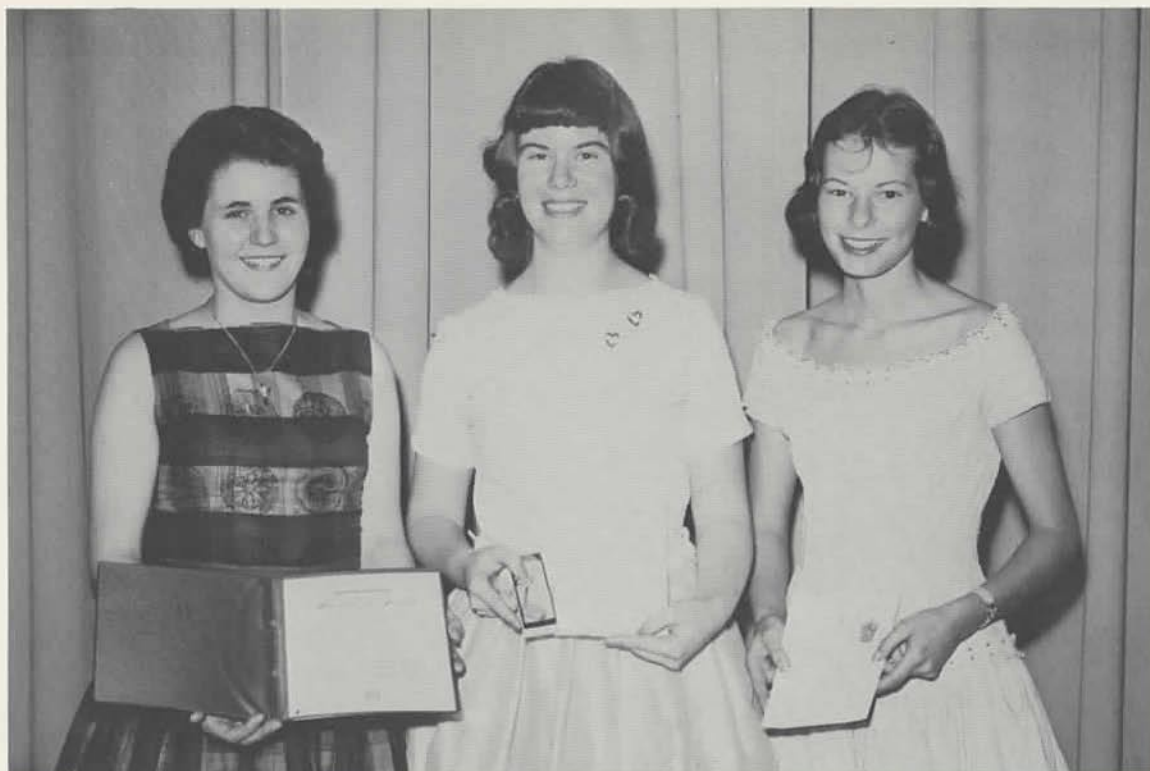

BUSINESS AWARDS



INDUSTRIAL ARTS AWARDS



SPRING SPORTS AWARDS





SENIOR WEEK



CLASS BANQUET



1960 PROPHECY

The bustling crowd pressed impatiently toward the wire gates of the spaceport. Among those who were embarking were Paul Aseltine, Phillip Johnson, Robert Bemis, Frank Lombard and Robert Lynch.

Alice Howard, one of the spaceport hostesses, rushed into the customs office to help check through the long line of waiting passengers. One her way she passed by Janet Bartlett, Susan Brenneman, Janice Huggard, and Dorothy Matson, the efficient secretaries of William Bush, owner of the spaceport. Eugene Antinori was hurriedly checking off the passports of the passengers among whom were Linda Kannel, the interior decorator, David Lumsden, the forest conservationist, and his partner James Barnicle, and teachers, Thomas Argir, Penny Burns, Joanne Walsh, and Celia Biagetti.

At the next desk Robert Bleakney was busy selling insurance to Charlotte Lauro, Marcia Thompson, Ann Blanchard and Dorothy Blumenthal of the A Caluna Chorus.

The noise of the spaceport suddenly lulled as Michael Bruni in the control tower announced that the rocket ship would leave in approximately fifteen minutes, and that all passengers should board the ship.

Field mechanics Peter Maffei and Ronald Butt swung

open the gates for the passengers. The huge silver rocket ship designed by Robert Olshansky and manufactured by the Edward Walker Company stood poised on the launching pad. Hostesses Laurea Kenney, Mara Rozitis and Jackie McClay waited to check off the passengers as they boarded the ship.

Heads turned as a cab driven by Gerald Layton screeched to a stop at the entrance — Judy Mülle, the famous actress, scrambled out, followed by her hairdresser, Marie Bernardi, and Joan Karcher who was in charge of her wardrobe. Theodore Nelson, author of the plays in which she had starred, and Richard Leone, her press agent, were being interviewed by David Johnson, while press photographers Jon Padover and Elizabeth Holloway photographed Miss Mülle.

Lunar City was the destination of the fourth rocket ship to leave for the moon. Reporters Ernest Brayton and Steve Breen fired questions at the earth's diplomats, James Meyers, Secretary of State; Lawrence Brady, first ambassador to the moon; and Kenneth Johnson, delegate to the United Worlds Council. They were accompanied by their interpreter, Sandra Jansson.

The reporters also took note of various other specialists



going to help establish the newly-created moon colony. Educators Donald Lawrence, Joan Mandels, Lee Ann Mansell, Raymond Hardy, Ellaine Clarke, and Mary Ann Gelt were on their way to new positions, along with the beginnings of a Hospital staff. Doctor Alfred Augustini, the heart specialist, and Doctor John Barnicle, authority on space diseases, filed on board along with medical technician, Eleanor Mathes, and medical secretaries Linda Lonberger, Elaine Halpin, and Maxine Gray. They were followed by nurses Donna Bellofatto, Carol Johnson, Ruth Holston, Beverly Ward, Gail O'Sullivan, and Susan Owens.

Arnold Amoroso and his business partner Allan Arbuckle of the Terra Firma Realty Company climbed aboard with their vice-president Robert Linton, and accountant Edward Barnicle. Following them were their secretaries Rachael Jennings, Marguerite Keaney, Charlotte Augustine, Nancy Boutilier, and Judy Cabo. Office workers Sandra Jacobs, Ann Keighley, Mary and Wilma Knowles, Patricia Leach, Margaret Lane, and Barbara Lee were also part of the group.

Nicholas Amendola, prospective owner of a pizza

house on the moon, came fully equipped with waiters Charles Adam, Ronald Aseltine, and Charles Austin, and waitresses Margaret Legge, Edna Lynch, Carol Mabardy, Nancy Waddington, and Marion Brady. Marjorie Kane and Isabelle Bryer, his hostesses, were also going to make the trip.

Robert Calzini, the renowned editor of the Boston Times, was traveling with several of his staff — William MacGregor, news editor, Ann Canoni, society reporter, Robert Wall, sports editor, Frank Mastro, photographer, and reporters Marie Carey, Sharon and Coleen Campbell, Marilyn Byrnes, Diane Thompson, Theresa Tetrault, and Valerie Alexander, and copy boy Roger Boyington.

Pilots Stephen Higgins and Frank Walker climbed into the cockpit minutes before the steel doors were closed by Edward Kerrissey and John Kadlick. Field mechanics David Butt, Anthony Tomasetti, Edward Lynch and Michael Mabee made last minute repairs on the ship as Anthony Lewis announced from the control tower the departure of the rocket.

Spaceport Marshalls William Broyles, Robert Taylor,



Paul Thomas, and Edward Bessey cleared the field while Peter Wallace and Peter Martell and David Howard closed the wire gates, all was ready for take-off.

Inside the ship, electrical engineers Harvey Davis, Dick Cox, Michael Devin and Paul Doppler rapidly ran through their check list, making certain that everything was functioning normally.

Suddenly the voice of Bruce Connell crackled over the intercom system of the spaceport, which, incidentally, is owned by Peter Garland. "Your take-off is scheduled in seven minutes."

The six of us were starting our first vacation to the moon, planned by Ralph Hamwey's travel agency. We fastened our seat belts as the green light over the door of the pilot's cabin flashed. Hostesses Sandra Collera, Helen Dunbar, Claire Goldrich, and Carolyn Hallett made sure that everyone was prepared for the take-off, as crew members Robert Dobachesky and John Coughlin sealed the rocket's doors from inside and technician Paul Kolman adjusted the pressure gauges.

We heard an eerie whine as we felt the ship rise

slowly from the earth. Navigators Robert Cudmore and Roger Winters informed the pilot that the ship was on the right course.

Back in the passenger section of the ship, we recognized fashion consultant Merryl Donley with her assistants Rae Copan, Marie Coughlin, and Josephine Culcasi. Talking to them, we discovered that they were bound for the new fashion centre under construction on the moon.

We were introduced to professor Ralph Doran and his fellow teachers Walter Porter, Joan Cox, Deborah Davis and Judith Connors who were all on their way to Crater U.

Talking to Wendell Carter, owner of Interplanetary Construction Company, we were informed that he and his associates Robert Condon, Timothy Donovan, and William Duffy were headed for the moon to help build the new Crater Field Development next to the colony.

Bound for posts in the colony's Affairs Administration Council were businessmen Orrin Doxer, John Chiumento, Dayton Ross, and Barry Paul along with their secretaries Margaret Dugan, Marietta DeFazio, Janet Curry, Mary Cotter, and Nancy Ryan.

Seated at the next crescent-shaped table, Eileen Parsons, the author, was discussing sketches with Margaret Luttrell, her illustrator and co-author. With them were publisher Robert Whitehouse and his executive secretary, Sarmite Mednis.

A group of secretaries from the Astro-State Building, Durrie Mathews, Marilyn McIntosh, Carol Swanson, Carol Priore, Chelia Reed, and Susan Robbins, Maureen Riley, Carol Turner, Joanne Scheufele, finished their lunch hour and pushed through the revolving doors into the street. We followed them back to their offices, passing "Shopper's Moon", located adjacent to the spaceport.

Waterman's Department Store, owned by Robert Waterman, was the largest in the shopping center. Pat Smith, head of personnel, and her executive assistant Sheila Egan, were responsible for hiring Pat Schaldone, Pamela Smith, Dorothy Perkins, Shirley Strickland, Carol Ann Woods and Judy Fournier as salesgirls. Nancy Porter and Jean Petitpas were fashion coordinators in the exclusive Venus Shoppe. Joanne's Beauty Salon, on the third floor of Waterman's is famous for its "Cosmic ray cut." Joanne Micelotta, the owner, employed hairdressers Lois Ortenzi, Sandra Nims, and Betsy Perry.

"Ward and Webb," the mail-order house owned by Robert Ward and Earl Webb, delivers "anywhere in the universe." Nancy Nelson compiled their catalogue which offered everything from atomic ovens to two seater space ships. As we passed, several delivery jets, driven by Nat Sciacca, William Suttill, David Moore, Rupert Nelson, and David Morgan whizzed away from the loading platform.

Crossing at the busy intersection, where Dan O'Callaghan was directing traffic, we arrived at the entrance of the Astro Building. Alvena Ortenzi and Martha Nichols, executive secretaries, ran toward the doors, glancing anxiously at their watches. All of the secretaries entered the building, and we turned to discover General Morris Wilson, who is commander of the United States Military installations on the Moon. He offered to take us on an informal tour of inspection and to show us the work being done to protect and defend our moon cities. First we visited the Quartermaster Corps which was working to perfect pressurized suits. This task was under the direction of James Robbins with his assistants, Robert Slotnick, Robert Wilson, and David Robshaw.

From the Quartermaster headquarters we were taken to the laboratory which is under the direction of Doctors Mary Ellen Vantassell and Theresa Roskey. The technicians Gay Van Warmer, Lois Silton, and Mary Sauro explained the purpose of the research. We flew to a plain pock-parked by craters to see the maneuvers of newly trained troops. We saw Robert Spinney, Daniel Spurling, and Richard Ryan of the National Guard; Navy men Leonard Simpson and James Wight; and leathernecks Tom Schofield and Arthur Wright. We discovered that all branches of the service cooperate and work together here on the moon. However, General Wilson explained that each service still wore its own uniform.



Our pilot flew us back to the base and invited us to eat in the mess hall. We ate a delicious meal prepared by the chief cook, John Pritoni. At the conclusion of the meal, Major John Troy, who was second in command at the base, offered to accompany us back to the city.

While returning, we flew over a group of buildings under construction. Our pilot, John Svets, offered to land so that we could see the new work. Walking toward the building, we met Paul Kolman and Peter Gleba, the architects. They introduced us to Irwin Rubin, the owner of the real estate firm that was building the new housing development.

Upon entering one of the houses, we encountered Roger Saart and Robert Valli, electricians who were completing the wiring; James Rook and Eddy Prior who were installing vis-a-phones, the new telephone and television combinations.

Francis Powers and David Sanford were adding the final touches to the modern kitchen. We discussed plans with Paula Chamberlain, Kathleen Hand, and Mary Sweeney, the talented interior decorators.

Leaving the house we went over to the next building. There, the basic construction was still going on. We saw Richard Williams working on the outside while David Petrie finished the roof. Nicholas Ortenzi was laying the floor inside.

We walked outside and met Diane Young and Marsha Webb who were discussing attractive "moon scape" plans.

Then our pilot suggested that we return to the city. We landed at the public terminal, hopped into a space bus, where we noticed Iris Rovner, Mary Schaller, Pat Schavone, Virginia Whitley, and Freda Spinney, and soon arrived at the airport.

Our great vacation and sight-seeing trip was over! We had thoroughly enjoyed ourselves. With memories of the marvelous sights we had seen and interesting people we had met, we entered the ticket office and bought tickets from Leslie Sollogub. Also working at the counter were Catherine Casavant and Judith Cella selling tickets, and Ann Griffin and Susan Helpin selling flight insurance.

We sat in the lounge awaiting the time for departure and happily anticipating our return to good old "terra firma."

Celia Biagetti
Thomas Carroll
Sandra Jansson
Joan Mandels
Patricia Smith
Eileen Parsons



Over the P.A. system came the music of Chris Crisafulli and John DeFiore, followed by an announcement from the co-pilot, Tom Crosby, that we were proceeding on schedule and that within fifteen minutes we should leave the earth's gravitational pull.

While stewards Clifford Caswell, James Ellis, Neal Estella, and William Saponaro checked the baggage compartment, they discovered three stowaways, Eric Erickson, John Casavant, and Harold Duboyce. After being interrogated by officer Dennis Drugan, who was accompanied by physiologist Sherry Collins, the stowaways were given complete physicals by Dr. Thomas Carroll and nurse Virginia Driver, to make certain that they were fit for space travel. After they were put under the supervision of Patrol Officers Donald Saviano, Paul Yeo, and Robert Schmidt until they reached the moon.

According to the meteorologists, Robert Stacy and Jerry Wells, the spacegraphic calculations revealed to us the location and the distance remaining; they were pleased to inform us that the trip overall was quite satisfactory. Chief electrical technician, Leonard Harvie, and head crewman, Eddie Hasgill, were to be congratulated for the safety in which the ship had flown.

People settled back in their seats so that they might be able to gaze at the panorama out the windows and enjoy the company. We noticed a young girl across the aisle whose fears of her first flight were being soothed by both Dr. Thomas Glynn and his nurse, Patricia Hall.

What convenience and luxury! There is hairdresses Pat Gonnerman, touching up the famous comedienne, Barbara Nollman; the accomplished linguist, Donna Gordon, chatting with the ambassadors from Turkey, Robert Fish and John Hayes.

Is that the world famous business executive, Dave Hammond, arguing with his lawyer, Steve Haskell? Well, of all the nerve! Mr. Hammond's secretary, Barbara Harvie, is hidden in a seat behind him, recording all she hears.

Having had nothing to eat for hours, we decided to amble into the dining room. Walking down the aisle, we noticed Admiral Howard Hennigar seated with Bill Hahn, the oceanographer. Could they, perhaps, be traveling to the moon to study its oceans and navigate them? Farther down the aisle, we passed a convention of teachers, including Gail Gurney, Linda Hayward, Gail Nold, Pat Perry, and Martha Gordon, teacher of the handicapped.

Seated in the dining room, we observed the head waitress, Barbara Flynn, with Deanne Fillmore and Virginia Ferullo, Carol Voner, and Diane Spinney, working beside her. Could that be Jon Gilbert over there — yes, he must be the owner of the restaurant. He was conversing with Donald Fitch, the renowned food taste-tester. Evidently, Master Fitch was complaining about a piece of food which seemed to be affecting his tooth; he seemed determined not

to submit to the dentistry of Dr. Fontecchio, and his assistant, Bonnie Fuhrmann.

As we enjoyed the "Gilbert Room" food, we unconsciously found ourselves eavesdropping on a conversation at the next table. Jim Hayes, who was known by his colleagues as the second Frank Lloyd Wright, was having a heated controversy with Jeff Hass, chief construction engineer of the House of Hass. They were arguing over the erection of an insurance building in Lunar City. Mr. Hayes thought nothing could compare with his own ideas. Fearing that we might involve ourselves and our opinions in the debate, we rapidly finished the meal and returned to our seats with the intention of getting a little rest before landing.

Linda Fredrickson, head stewardess, came and supplied us with pillow and blanket for added comfort. At that moment, we heard some one, who was later discovered to be Robert Heffron, trying to sell a sort of helio-car for convenient and practical use on the moon. I noticed that John Hansen has motioned to him. An expert in the engineering field, he was probably trying to find out the real worth of such a device. Evidently it was an interesting conversation for both engineers, Richard Goulston and John Gowen, moved over to enter into the discussion.

Suddenly, I sat up, startled at a change in position of the ship, and realized that we were about to land; I could see a rather dim view of the surface of the moon below us. Bob Foster, one of the co-pilots, stepped from the cockpit and advised us to fasten our seat belts for the landing. Stewardesses, Kathy Fallon and Debbie FitzGerald walked down the aisle to give what aid might be needed. Crewmen, Bob Fisher, George FitzPatrick, and Joe Fuller were making the ship ready to land.

Our space ship floated onto its landing space and locked in place. Massive steel doors slid open, and passengers filed out slowly, blinking as their eyes became accustomed to the moon's atmosphere.

Director of the hospital staff, Dr. Carolyn Parris, greeted the new members and guided them through the spaceport to the front entrance. Syk-caps David McDonald, John McEvoy, Walter McGrath, and William Myers placed their luggage in the back of the hospital's white helicopter as Sam Peoples, the pilot, started the motor.

Along with many other passengers we entered the Port Restaurant, owned by Gordon Peterson. Waitresses Marcia Petrino, Sharon Pratt, Carol McElroy, Diane Parker, and Linda Paul took our orders and suggested Green Cheese Surprise, the specialty of the day.

Many moon residents were also dining in the restaurant. Jet manufacturers Robert McKechnie and Peter Galvani, owners of "Drive-a-jet, INC." with their chief engineer, Arthur Porter, and designers Raymond Moody and John McGilvray were engaged in a serious discussion of a forthcoming model.



WELCOME ADDRESS

Welcome Address at Class Day Exercises

Parents, Teachers and Friends:

It is my pleasure, as President of the Class of 1960, to welcome you to our Class Day Exercises. Today, as never before, we Seniors perceive how wisely the townspeople have invested their money in an institution which has prepared us so well for facing the future. Here we have acquired more than book learning, for this high school has created an atmosphere of cooperation, has instilled within us the ideals of democracy, and has introduced us to the social aspects of life. Through the example of our teachers we have learned the values of tolerance and understanding, tempered by discipline.

May we always live up to the standards set by Natick High School, thus displaying our appreciation for all it has imparted to us.

Kenneth Fontecchio
President, Class of 1960

CLASS DAY EXERCISES



Kenneth Fontecchio
President, Class of 1960





CLASS HISTORY

By Peter Garland

For some of us, most of our junior year was spent planning and preparing for our prom, the theme of which was "Grecian Fantasy". At this wonderful dance, Georgene Knott was crowned queen and Marsha Webb and Sherry Collins were her princesses. This indeed was a fitting climax to our junior year, but we also did a lot more as you well know.

Scholastically, we were a selected class, the first to try an English drama course entitled "Television Course in the Humanities" which was quite fruitful to all of us. Also, students of our class with high academic and service records were selected for the National Honor Society. Those selected were Celia Biagetti, Eileen Parsons, Susan Brennehan, Linda Hayward, Theodore Nelson, Peter Galvani, Robert Olshansky, Alvena Ortenzi, Susan Owens, Sherry Collins, Diane Young, Steven Haskell, and Peter Garland.

Science was always one of our strong points as our junior history shows. In that year, Robert Olshansky topped his freshman first prize in the Science Fair with the first and grand prize. Later in our senior year, Terry Roskey and Thomas Wells carried on our scientific tradition with two more first prizes.

Also in our junior year, we elected representatives from the class to attend Boys' State and Girls' State. Those elected were Steven Haskell, John McGilvray and Paula Chamberlain.

Still another important part of our junior history, which can not be overlooked was our rather rough introduction to the College Boards. The first one was really hard, but much to our surprise the senior results of the test actually showed improvement.

Naturally there is one part of our junior history that none of us can ever forget; that was the day some big bad rustlers tried to conceal their stolen cow in our steel box canyon. As Mr. Shea would say, "This was one of the livelier moments of history".

Our junior year and its carefree moments were soon in the past, and in the fall of 1959 we entered our final and most active year at the high school. At long last we were actually known as SENIORS. When we returned this year we found much to our delight that Natick High School now had a language lab and a reading lab, both of which proved invaluable in our studies.

Quickly the responsibilities and joys of being seniors caught up with us, as we began rehearsing for "Arsenic and Old Lace" our senior class play. The cast under the able direction of Mr. Garnett and Mrs. Gray included such greats as Jeff Hass, David Johnson, Ted Nelson, Thomas Wells, Bruce Connell, Don Lawrence, Daniel O'Callahan,

CLASS HISTORY

As we, the class of 1960, look forward to graduation, let us pause briefly to reflect on our past history here at Natick High School.

In September of 1956, we arrived at the high school in typical freshman eagerness and mass confusion. However, with the mid-years and the final examinations under our belt, we soon became seasoned veterans. Then in our sophomore year, the class of 1960 really began to make an impression as we got into the swing of things. We became "Joiners" and leaders of every type of activity in the school.

Our newly elected officers, Steven Haskell, Sheila Egan, Ann Canoni and Diane Slamin met with our class advisors, Miss Howard and Mr. McGowan and came up with an ingenious plan . . . class dues. Continuing in the footsteps of this our first executive government, we elected, for our junior officers, Steven Haskell, Sherry Collins, Patricia Smith, and Paula Chamberlain. Then in our senior year, we elected Kenneth Fontecchio, Ralph Doran, Claire Goldrick, and Paula Chamberlain, our class officers. The record of all of our class officers speaks well for the responsibility which we placed in them.

Good student government alone was not our strong point though, for the class of 1960 had many versatilities as our junior and senior years clearly illustrate. We were also outstanding in the scholastic and athletic endeavors as well.

Robert Taylor, Gerald Layton, Penny Burns, Mary Sauro, Diane Young, Carolyn Parris, James Hayes, and Peter Garland. As you well know this play was one of the most difficult ever staged at the high school. Other performances in which members of the class of 1960 have distinguished themselves were "The Colonel Comes to Kansas" and more recently, "Hi-Fi Follies", the leading male role in each performance played by Bruce Connell. For his role in "The Colonel Comes to Kansas", Ted Nelson won the Directors' Award.

Following closely on the footsteps of the play was our Christmas Cotillion. Who can ever forget this dance with everything made to order, including the snow? Climaxing this dance was the crowning of the winter queen, Penny Burns.

Athletically speaking, we had a very good senior year. Under the direction of Coach Dan Bennett and Captain Sandy Wilson, we had an undefeated football season. Also, our indoor track team under Coach Whalen and Captain Paul Kolman did very well indeed. Other teams which kept up the Natick tradition were the basketball team and Captain Tom Argir, and the outdoor track team with Co-Captains Walter Proter and Ralph Doran. The boys did a great job this year, but they probably couldn't have done half as well if Captain Pat Perry, Marsha Webb, Sherry Collins, Peggie Keany and the rest of the cheerleaders hadn't been on the job.

Sports, however, was not our be-all and end-all as some would believe, but we, the class of 1960, proved that Natick is the home of champs in more than one way. John Hanson, Thomas Glynn, and Robert Olshansky were finalists in the National Merit Scholarship Contest. The following received honorable mention; Valerie Alexander, Thomas Carroll, Harvey Davis, Theodore Nelson, Mary Sweeney, Diane Young. In the Honor Society Scholarships, Eileen Parsons and Robert Olshansky were finalists. The Good Brotherhood Award went to Steven Higgins, while the D.A.R. Award went to Paula Chamberlain. We elected Steven Haskell, Sandy Wilson, Alvena Ortenzi, Lawrence Brady and Peter Garland as our Good Government Representatives. We exchanged programs with the city of Gloucester and, Steven Haskell was our delegate to the State House.

Now as we await our graduation we can look back on our past history at Natick High School with honor and dignity. The book which records our history is not yet closed; it will remain open for years to come as a continuously growing and impressive record for the class of 1960.

Peter Garland

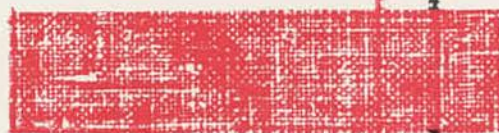

CLASS WILL

By Diane Young

The time has come when the class of 1960 must pass on. Being aware of the grief our departure will cause, we have drawn up our Last Will and Testament, not in the customary legal form, since we were never strict adherents to law, rather in a form that will more adequately express our sincere wishes. The purpose of this document is to leave the faculty and underclassmen some mementos to comfort them in their sorrow.

To the faculty, we leave one large "thank-you" note expressing our gratitude for the knowledge they have forced into our heads during our high school years. The card is signed by each member of the class except those who have failed to be impressed by this coercion.

To the Juniors, we leave the task of trying to squeeze twenty-nine hours of work into a twenty-four hour day and still be successful and worthy of being called Seniors.

To the Sophomores, we leave our final approval and permission to take one "giant step" toward their Senior year on the condition that all their faults, which we the

Seniors have readily pointed out, be corrected before proceeding.

To the Freshmen, whether they be at Coolidge or Wilson Junior High School, we leave our condolence for losing the privilege of being dominated by our class.

To both Mr. Hennigar and Mr. Bartnick, we bequeath a place in the Hall of Fame for outstanding high school administrators.

To our advisors, Miss Howard and Mr. McGowan, we leave our sincere appreciation for their untiring help that played a big part in making our class "tops".

To Miss Shannon and Mr. Goddard, we leave a special edition of the yearbook filled with one hundred twenty-six pages of gratitude and appreciation for making our yearbook one of our fond memories of Natick High.

To the members of the Guidance Department, we leave a crying towel so that they may offer it to despondent Seniors, who have no plans for the future.

To Mr. McGrath, we leave a twelve lesson course in the "art of finding missing persons" taught by Perry Mason.

To Mr. Garnett, we leave an Oscar for being the best director of the year.

To Mr. Bachini and Mr. LoPresti, we leave the secret of how to close your ears to unmusical tones.

To Mr. Swicker, we leave ten pounds of pure sawdust to remind him of the many happy hours our boys have spent with him in the shop.

To Miss Crawley, we leave one-third of the year's supply of X periods to be used only for Honor Society meetings, which somehow always seem to be left out of the schedule.

To the Driver Training Instructors, Mr. Slamin, Mr. Goddard, and Mr. Woodhams, we leave the problem of driving the practice car without the gears, which, at this point, have been ground to dust.

To our beloved nurse, Mrs. Brown, we leave one "eye-catcher", a machine not yet patented, designed to apprehend students who have not had their eyes tested.

To Mr. Filledes, we leave several bottles of "Red Cap Refresh-R" for use in the overpopulated biology prep room.

To Miss Dalton, we bequeath one push cart to be used for transporting books from one class to the next. We are assigning the Sophomores to the task of pushing said cart for the duration of next year.

To Mr. Drown, we leave a long-playing album of rock and roll music, which will inspire his students to reach record-breaking speeds when typing to music.

To the gym teachers, Miss Tillson, Miss Vassile, Mr. Leighton, and Mr. Whelan, we leave a large trunk, which contains an assortment of sneakers, gym suits, books and jewelry that has been left in the locker rooms during the past year. (You may use your own discretion in disposing of any unwanted articles.)

To Mr. Collins, we bequeath an electronic computer guaranteed to solve any mathematical problem.

To Mr. Collins, we also bequeath a screw driver, since the computer comes in a do-it-yourself kit.

To Mr. Johnson, we leave one high voltage alarm clock, set to go off at the end of each period and to ring "loud and clear" before each lunch period so that he will never suffer the fate of missing that long awaited meal.

To the school at large, we leave a museum which will include John Troy's collection of racing forms; Dennis Dragan's collection of forty-two comic books left to him by Dick Wells; Judy Mulle's collection of tardy slips and the detentions that go with them; the collection of trophies won by our athletically inclined boys; and several snapshots of the mysterious cow found in the courtyard during election week.

We, the Senior members of the Safety Patrol, leave our battered badges and several rolls of scotch tape to the remaining members of the law enforcement organization.

I, Diane Thompson, leave my long, golden tresses to Diane Sheenan.

I, Bruce Connell, leave a padded billy club in the prop room so that the villain in next year's Senior play won't have to be dragged off the stage.

We, the "Jills", Marcia Thompson, Diane Young, Merryl Donley, Marsha Webb, and Beverly Ward, leave our unraveled togas and our musical abilities to the Junior girls who feel they are qualified to take over our position.

I, Sherry Collins, leave my unlimited supply of small talk to Pat Hersey, who will, I'm sure make good us of it.

I, Durrie Matthews, leave my ability to blush at a moment's notice to Edith Hopf and Maria Rabbio.

We, Paul Kolman and Eugene Antinori, leave our enviable positions on the football team to anyone who feels he can measure up to the job.

I, Marie Bernardi, leave by decisive saying "Eeney,

ineeney, Mo" to any who will have a difficult decision to make in the future.

I, Robert Whitehouse, leave my iron will and innumerable friends to the next president of the Safety Patrol.

I, Paula Chamberlain, leave my ability to "make new friends and keep the old" to Diane Armitage.

I, Robert Dobachesky, leave my vast wealth to anyone who can find it.

We, the assassins of the E period International Relations class, leave our numerous reports of "Nazi Medical Crimes", and "The Secret Police" to any Juniors with fatalistic attitudes.

I, Sandy Wilson, leave the secret of my physique, a book by Dr. Guy Leighton entitled "Calisthenics Build Men" to Joe Kiley.

I, Kathy Hand, leave nobody the famous sweatshirt that Jane Hammond left to me. I have become too attached to it.

We, the members of homeroom 262, leave our unparalleled record of being the most crowded, social homeroom every morning to the underclassmen who will be fortunate enough to reside in our meeting place next year.

I, Nancy Ryan, leave my very curly hair to Jane Munroe.

I, Alvena "Bunny" Ortenze, leave my endless supply of bus tickets to Carol Lindquist.

I, Paul Aseltine, leave my self-explanatory nickname "Big Otis" to James Sanborn.

We, Merryl Donley and Marcia Thompson, leave our ability to charm and beguile Mr. Shea to our respective sisters.

We, Mary Sauro and Diane Young, leave our unused portions of arsenic to anyone who finds himself "all alone in the world".

We, the Senior homeroom collectors, leave our worn out sales talk (which never did any good) to someone whose ambition is to become a tax collector.

I, Edward Prior, just leave, I hope.

We, Robert Fisher, Joe Fuller, and Erice Erickson, leave our wonderful friendship with Mr. Columbo to anyone who dares to make a remark about his yellow corduroy sports jacket.

We, the members of the 1960 physics classes, bequeath a conglomeration of right hand rules to find the direction of a current, of course, to anyone who can untangle our right hands.

I, Walter Porter, leave my dirty, wet sponge in the cafeteria.

I, James Wight, leave my spectacular, yellow plaid pants to an underclassmen who wants to win fame the easy way.

I, Robert Stacey, leave my unreliable magic ball to Keith Wagner, and I advise him to shake it or it will predict snow that isn't really there.

I, Ray Moody, leave my curls, the envy of the female population, to those girls desirous of such an addition to their appearance.

I, Linda Fredrickson, leave my car, overflowing with people, at 2:35, to Grace Marinelli.

I, Frank Walker, leave my ability to produce wierd sounds in French lab to Gary Witten.

To the entire student body and faculty we extend our deepest sympathy for their loss on June 13, 1960, of the best class that ever was or ever will be graduated from Natick High School.

In witness, whereof, we, the members of the Class of 1960, do set our hand and seal hereto this the eleventh day of June in the year of Our Lord one thousand nine hundred sixty, declaring this to be our Last Will and Testament.

Signed: Diane Young

Witnessed by: Patricia F. Buckley
Emily L. Shannon

JUNIOR PROM

1960









WELCOME ADDRESS AT GRADUATION EXERCISES

By Kenneth Fontecchio
President, Class of 1960

Parents, Teachers and Friends:

Tonight we, the Seniors of Natick High School, repose on the threshold of adulthood. We shall not repose long, I assure you. Before us lie many paths, all leading into a world threatened by political philosophies which endanger our very lives. Whether we take the path leading to the armed services, industry, business or higher education, it shall be our duty to preserve this democracy of America, set up by our forefathers long ago, against toxic ideologies.

Realizing that as future citizens of America the destiny of civilization rests upon our shoulders, we approach

the threshold confident of success. Our four years of education at Natick High School have proved most beneficial to us in acquiring good knowledge, in developing ability to co-operate with our associates, and in becoming determined to utilize our vocational abilities.

Thus, with profound gratitude to our administrators, teachers, and parents who have generously bestowed such upon us, we sincerely welcome you to our Graduation Exercises.

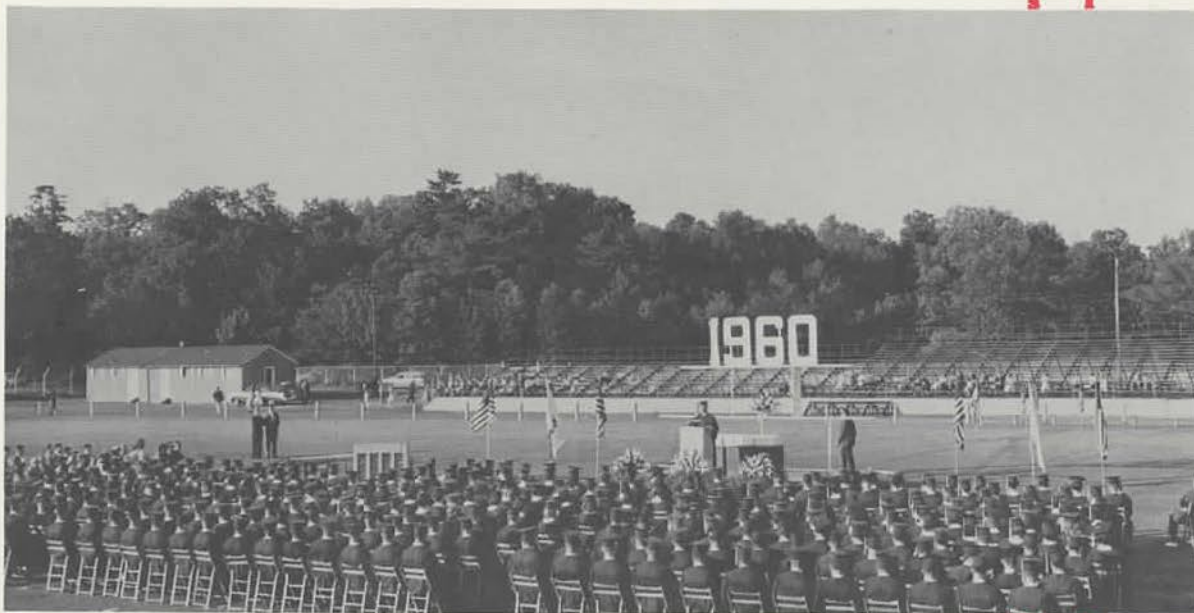

The many achievements of this technological age have created a society more complex and intricate than ever before. In nearly all areas of endeavor we find that society is composed of many small, varied parts, each performing its own specialized task in harmony with all others. Like a huge piece of machinery the overall performance of our social apparatus is dependent upon the quality of each of its parts and the precision and efficiency with which each part functions. As a machine relies upon all its parts and is seriously weakened by the loss of even a small bolt, so in our society each small part is essential and the absence of any one part affects the operation of the entire structure. In short, progress has created a complex society requiring high individual performance over a great diversity of occupations and professions.

Fortunately, the abilities and interests of men are as widely varied as are the demands of society. Because of the great range of available occupations, the needs, aptitudes, and interests of the individual are more compatible with career opportunities than ever before. Therefore, by cultivating the natural talents and interests of all men, we will have a labor force sufficiently diversified and skilled to satisfy the demands of society and at the same time to meet the needs of the individual.

Assuming this premise to be true, how can we develop the abilities of the individual so that he can satisfy both his personal requirements and those of society?

First, we should have a method for determining the individual's area of high potential and interest; secondly, we should be prepared to offer him the opportunity to develop and train this talent; and lastly, we should provide the type of motivation that will encourage him to pursue his natural abilities.

Obviously, if these three conditions are to be met, they should occur early in a person's life. It follows, then, that the family and the school will be the two major influences in shaping the development of individual. Let us examine more closely the roles of the family and the school in relation to the problem of identifying abilities and providing the stimulus and opportunity to develop these abilities.

In fulfilling its role, the family should recognize the great diversity needed by society and the corresponding diversity of talent inherent in our young population. Consequently the family should avoid trying to mold youth in a preconceived pattern. Parents should especially avoid inculcating their own ambitions in their children and should avoid introducing in any other way extrinsic goals. Children brought up with the idea that they must attend a certain college or pursue one particular profession often as adults not only ignore their own abilities and stifle their own talents, but also place themselves under the handicap of striving toward a goal which may have little or no inner meaning for them.

The responsibility of the family is to encourage creative activities such as hobbies or other similar interests, and to acquaint the child with a wide variety of pursuits. As the child grows older his ambitions should be guided by the family into appropriate and realistic directions. The importance of finding a career that provides for material needs and at the same time offers self-fulfillment should be stressed.

The schools should continue the same general approach introduced by the home, only in a more systematic manner. The curricula offered should allow for a greater latitude in subject areas and thus continue the process of seeking out by experimentation individual areas of high aptitude and interest. Perhaps a greater number of one-half year courses could be offered in certain specialized fields. Such courses might arouse interest in the neglected areas of our legal and political apparatus or our social and economic structures.

Exposing the student to a greater number of subject areas might enable him to decide upon a career at an earlier point and to make such a decision with greater confidence.



ESSAY

By Robert Olshansky

Schools should be wary of external pressures, such as the current pleas for scientists, which tend to overemphasize a certain area of endeavor and thus have the same detrimental effect as other externally imposed aspirations.

While the school and the home can supply the individual with the opportunity for discovering and developing native abilities, neither can assume more than a fraction of the responsibility of motivating the individual. Ultimately, the responsibility rests with all society — the home, school, church, government. The manner in which this responsibility is discharged depends upon the values held by society.

The current failure to encourage enough talent to enter professions such as teaching and other public service positions can be ascribed to a weakness in our values. Our tendency to attach too much importance to material gains in achieving social recognition and our unwillingness to compensate adequately areas directly related to public welfare are two of our more obvious weaknesses. Critics also cite a lack of purpose in our affluent society and harshly condemn the great emphasis we place on the accumulation of consumer goods at the expense of our public services. They say we have become a nation of "personal affluence and public poverty."

Youth invariably emulates the heroes of their society, the people who receive the greatest amount of prestige, respect, and monetary rewards. Today the national idols after whom youth often model themselves are limited to the movie star, the athlete and the businessman. In contrast to these models we find such stereotypes as the poverty-stricken teacher, the garret artist, the "egghead", and the corrupt politician. Needless to say, recent episodes like the quiz show rigging and payola do not enhance the picture of our values.

Quite apparently we would not be realistic to expect our youth to acquire deeper values and stronger motivations simply by the rhetorical guidance that is so easy to offer. In order that youth be guided toward achieving the diversity necessary for individual and social well-being the guiding values should be incorporated in our daily living. Some pertinent values to which I make reference are personal integrity, social concern, and respect for the individual as a unique being.

As has been said, a society achieves that which it holds sacred. Thus, through and by diversity it is our hope that each person is given the opportunity to realize his "full potential for a creative life in freedom and dignity."

Robert Olshansky





FAREWELL ADDRESS

By Steven Haskell

"What is the hardest task in the world — to think." These are the words of Ralph Waldo Emerson, the famous philosopher from Concord, Massachusetts.

Of course, we are always thinking; about a date, homework, or simply daydreaming and musing. This type of thought is of an inferior quality to the type of thought referred to by Emerson. He means that the critical, yet creative thinking so essential in our advanced lives, is the hardest task in the world.

As students, our thoughts have been mainly stimulated by our school and our home environment. All courses in school develop creative thinking to some degree. This is good. While in school, students should be stimulated towards critical and creative thinking. We should perhaps get away from the intellectual guessing game of true-false, and introduce more thought questions, and comparisons in the earlier grades. In this way, thought will be developed as well as expression of the self, written or oral.

In connection with the development of thought, there are two subject areas that should be included in the curriculum. The first subject area is that of political science and current events, which would educate the student relative to domestic and world affairs, and greatly stimulates thought and interest concerning domestic and world problems that will carry over into the adult life of the student, making him or her a more responsible, informed, and thoughtful citizen.

The second subject area is that of the Humanities, mainly taught in literature courses. The Humanities should have the greatest influence on the thought development of the student because the study of the Humanities poses such questions as: What is man? What is man's purpose? What is life?, and so on. These questions may seem too difficult for some students, but this is the point, this is the challenge to the student; to think about these questions creatively. This type of thinking will be of great value in our adult life, and will be necessary, for the splitting of the atom, resulting in the atomic age, has greatly changed the values of man. As Boris Pasternak says;

"In this era of world wars, in this atomic age, values have changed. We have learned that we are guests of existence, travelers between two stations. We must discover security within ourselves.

During our short span of life, we must find our own insights into our relationship with existence in which we participate so briefly. Otherwise, we cannot live!"

And how also can we find insight into our own rela-

tionship to the world and the universe without thinking! Again, this type of thinking is not the thought that changes a Camel smoker to Viceroys. This thinking is the most vital, and as Emerson said, the hardest. However, this type of thought can be cultivated and developed in our formal education, and this should be the primary purpose of education: to develop the student's ability to think.

Another important aspect of thought is that of the degree of thought which the mass in a democracy have. As we say farewell to our formal education, we see that in three or four years we shall have the power to vote, a power sometimes abused by thoughtless citizens.

But why must the average citizen have to think so much about domestic and world affairs?

On viewing a program concerning the problems of the mass media, including newspapers, books, magazines and television, a Mr. Leo Rosten, author of "The Washington Correspondent," adroitly pointed out that the problem was not so much with the mass media as it was with the masses. He continued by saying that he wished the people of America would learn how to think, and added a corollary that he wished the American public would learn how to read. Once again, the challenge is extended to each and every citizen of the U. S. to think.

Today democracy is undergoing one of its most critical periods. The problem resolves itself into the question: "Do the people in a democracy want to think for themselves and keep informed about domestic and world affairs? Can they think? Are they able to read intelligently?" These are vital qualities for the mass of democracy to possess if they wish to maintain that system.

Therefore, we must enter our adult lives as thoughtful participants in a free democratic country. For it is only with a thinking, informed public that the capable leaders so badly needed for the future can be elected. We have the challenge; to perform the hardest task in the world, to think. And we have a duty to perform as future citizens of a democracy and the world. We must keep well informed on the problems of our times, both domestic and world-wide, to the greatest extent possible.

Touching upon our personal lives, we can develop our own philosophy of life, so necessary in this atomic age, with the same intensive thought that will make our society, country, and world a better place in which to live.

May I say with Henry David Thoreau, "A little thought is sexton to all the world."

Steven Haskell

Pittsfield

Worcester

Springfield



